# NEVADA STATE JOURNAL

RENO, NEVADA

Published every Morning, Monday Excepted.

E. L. BINGHAM, ..... Manager
OFFICE: THE JOURNAL BLOCK, SECOND STREET
TELEPHONE ..... GREEN 511

TERMS

| | |
|---|---|
| One year, by mail, | $6 00 |
| Six months, by mail, | 3 00 |
| Three months, by mail, | 1 50 |
| Per Week (by Carrier) | 15 |

AGENTS:

Harry Davis ..... Commercial Row
Rosenthal & Armanko ..... Virginia Street
H. A. Lemmon ..... Carson City, Nev.
W. H. O'Neil Co. ..... Tonopah Nev.

TO SUBSCRIBERS—Parties who do not receive their papers or have any cause of complaint will oblige by notifying this office.

$10 REWARD—Will be paid for information that will lead to the arrest and conviction of parties stealing copies of THE JOURNAL from the premises of subscribers

Entered in the Postoffice at Reno, Nev., as 2d class matter.


## LOOK OUT FOR "GRAFT"

IT has been freely stated on the streets the past few days that one of the questions which have been adding spice and zest to the municipal campaign is that of control of the board of construction to whom will be entrusted the erection of the new Virginia street bridge and the removal and reconstruction of the present iron structure at another point across the stream. By the provisions of the law a bond issue of $60,000 is to be made to defray the cost of the work and it is alleged that certain individuals see in the handling and expenditure of this sum chances for some fat pickings.

Municipalities have long come to be regarded as legitimate prey for contractors and others to make tidy sums without giving value in return and it is for this reason that public work is notoriously the poorest in quality and the best paid of any line of contracting. So accustomed have the people become to this class of service that when a public contract is to be let it is taken as a foregone conclusion that somebody will get a big "rake off" and the people will receive a class of work which would never pass muster if performed for a private individual.

The Journal is not prepared to state, and does not charge, that any such "job" is contemplated by those who will be in charge of the bridge work, but confesses to a feeling of pessimism with respect to public work in general and will be inclined to view with suspicion anything which savors of concealment or secrecy with respect to the letting of the contract or the appointment of a man as supervising architect who is not above suspicion. In this connection it may be said that it will be difficult and perhaps even impossible to prevent the successful bidder from rewarding the men to whom he is indebted for the contract, but the plans and specifications may be so public and the bids so open as to a great extent minimize the amount of the bonus so paid.

The bill as originally introduced made Richard Ryland one of the board of construction. Had it passed in this form the people of Reno would have been guaranteed good, substantial work through the supervision of an experienced builder. It was not to be, however. A provision of the act permits the construction board to employ a supervising architect and it is to be hoped, as the board will probably not contain a practical man, that such a man can and will be secured. The Journal would suggest A. J. Barclay, who built the railroad shops at Sparks as a proper man to perform this service for the city. We would state that this suggestion is made without consulting that gentleman or with a knowledge that the railroad company would permit him to accept service outside its own work. We feel, however, that a work performed under his supervision would possess the qualities of thoroughness and would guarantee a substantial structure.

## REASONS FOR ASSASSINATION IN RUSSIA

THE interview of the Grand Duchess Elizabeth, widow of Sergius, with the assassin of her husband is described in a Paris dispatch as one of the most dramatic episodes connected with the tragic history of revolutionary acts in Russia. The Grand Duchess is represented as offering forgiveness to the assassin if he would say he was repentant. The widow, it is said, exclaimed: "Oh, why did you kill my husband, who had never harmed you?" If the widow of Sergius should seek an answer for that mad act she might find it in the defense of the fellow and associate of the assassin of her husband who was the instrument of the revolutionists of Russia in the execution of Von Plehve. That defense, which Sasoneff was not allowed to read at his trial, has lately been given to the world and as published in the New York Tribune, he says, speaking of the Terrorists: "We are deprived of the protection of the law. Freedom of speech has been denied; the press has been suppressed and put under the yoke of the sensor; women have been submitted to insult and old men and innocent children slaughtered. The government has made of me a peaceful citizen a revolutionist. A whole row of murders committed by the ministers and their agents forced me first to justify myself and then to enter the program of terrorism." However mistaken may be the reasoning of the men who justify assassination upon these grounds and futile recourse to dynamite and the dagger the nation which denies justice to its people and redress of wrongs is encouraging the anarchist and assassin. The mistake of the ducal class is represented by the interview of the Grand Duchess Elizabeth who sought for a personal motive in the act of the assassin. It never looks beyond self. The grand duchess forgot that with the revolutionist the personal motive is merged in the larger social purpose to rid Russia of an intolerable despotism. In her own grief at the violent death of her husband she forgot that there were hundreds of other widows weeping in St. Petersburg and in Warsaw because of the assassination of their husbands by order of the government. She forgot that more than 500,000 men have gone down to death in the trenches at Manchuria to maintain a monarchy and sustain a dynasty that has been grinding the people into the dust; that widows in a hundred villages in Russia have wept because their husbands have been sent into exile in Siberia; that the hearts of thousands of mothers throughout the empire have been wrung because their sons, yea, even their daughters, have been condemned to dungeons or sent into exile for efforts to uplift the down-trodden masses of Russia. The pampered autocrats cannot comprehend the motive of the assassin because they do not take a comprehensive view of the uprising of the people of Russia against the wrong and oppression of a government for which the grand dukes are responsible by opposing every effort at reform and every concession in the direction of democracy.—Oakland Tribune.

SOCIALISTS are experimenting with cocoanut butter as a substitute for the bovine product. With the automobile supplanting the horse, cotton seed oil giving us kettle rendered lard, the cocoanut tree supplying milk and butter, it remains only for the old fashioned hen to be ousted, to revolutionize the barnyard.

THE popular idea that women are deficient in business instinct was severely shaken by Cassie Chadwick. Now the illusion has received another jolt by the performances of a Miss Sophie Beck who has decamped to foreign parts with funds amounting to a round million.

CONGRESS having adjourned and the beef trust now enjoying a "close" season, President Roosevelt will practice on the big game in Colorado. It is to be hoped his marksmanship will be improved when the trust season opens.

FRANCE advising Russia to submit to a proposal for peace, reminds us of the temperance lecture delivered by a man to an inebriated friend who desires to borrow money to continue a debauch.

KUROPATKIN'S request to be permitted to remain at the front in a subordinate position may have been actuated by a desire to choose the lesser of two evils.


Washoe
Wood and Coal Yard
KAYE & DULL, Proprietors
All kinds of Wood and Coal at Wholesale and Retail
Cor. 6th and Peavine Phone Black 391

Groceries, Fruits, Vegetables, Wines, Liquors
The Best Goods the Market Affords in Stock
Give Us a Trial Order.
THE RAILROAD LODGING HOUSE
Newly Furnished Throughout. Opposite the Passenger Depot
A. T. DORMIO, Proprietor Reno, Nevada

Western Ore Purchasing Co.
Samplers and Purchasers of Gold, Silver, Copper, Lead Ores and Slimes
THE HIGHEST CASH PRICE PAID
Chas. Snyder, Mgr., Reno, Nev.

No Worry to Select Holiday Gifts Here
The finest stock of useful presents in town, especially for men and boys. Just drop in between now and Christmas.
FREE. EMPLOYMENT OFFICE
Virginia St. ...A. NELSON

PERKINS AND OLIVER
226-228 SIERRA STREET
The most complete and modern establishment of its kind on the Pacific Coast. Phone Main 281
Residence Phone Main 288
NEAR THE MASONIC HALL

A. LANE & CO.
ALL KINDS OF WOOD AND COAL
FINE OAK WOOD OUR SPECIALTY
Yard 207 Stevenson St Phone Red 215

RENO DAIRY : : JOHN CHISM
Successor to Silver State and Robbins' Dairies
Prepared to furnish fresh Milk, Cream and Butter to any part of the City. Ring us up on Phone Red 85.

OVERLAND STABLES
Livery, Boarding, Hacks, Funeral Turnouts and Busses
Wood and Coal office in connection. Free city delivery
SHORT BROS.
Phone Green 471--Center Street Reno Nevada

GOOD GROCERIES Telephone Brown 423
Fruits, Vegetables, Eggs and Butter at the Lowest Prices. Free delivery
COFFIN & LARCOMBE Sierra St., Reno Nevada


NEWSPAPER ARCHIVE® NEWSPAPER ARCHIVE®

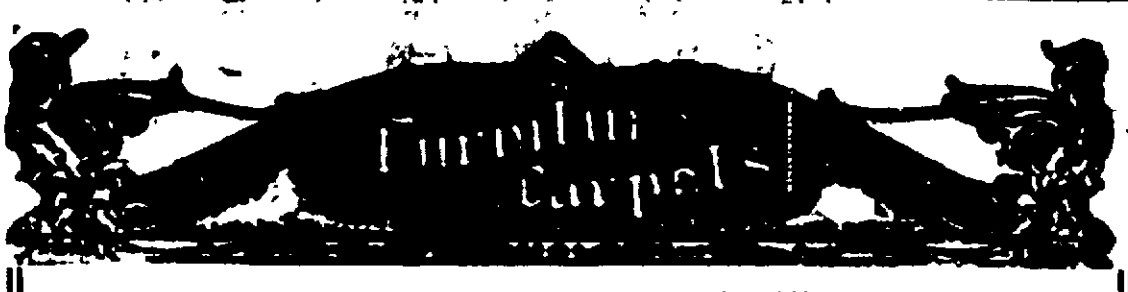


Reno, Wednesday, 29 March, 1905.

# Very Handy Couch

Illustrated above is a handy couch. Ruffled all around —red or green denim coverings—fitted with tempered steel springs The box underneath can be used for storing shirt waists, etc. Price $11.50

Same couch, spring edge—$13.50.

## Your Credit Is Good

**John Breuner Co**

119-121 Virginia Street, bet. First and Second, Reno

# Quickest Way to the East!

## The UNION PACIFIC

Scenery, Speed, Comfort

THROUGH CARS

## The Overland Limited

Electric lighted running every day in the year

TO AND FROM

## The East

VIA

## The Overland Route

Only 2 days to Missouri River, less than 3 days to Chicago, or 4 days to New York or Boston.

QUICKEST TIME ACROSS THE CONTINENT.

This train makes traveling a pleasure every day in the week.

For time tables, pamphlets, descriptive of territory traversed, apply to any Southern Pacific Agent, or address

S. F. BOOTH,
Gen. Agt. U. P. R. R. C.
No. 1 Montgomery St.
San Francisco.

JAS. WARRACK,
F. & P. A., U. P. R. R. Co.
No. 1007 Second St.
Sacramento.

# John Wieland's Extra Pale Lager Beer

Strictly Union Labor Made

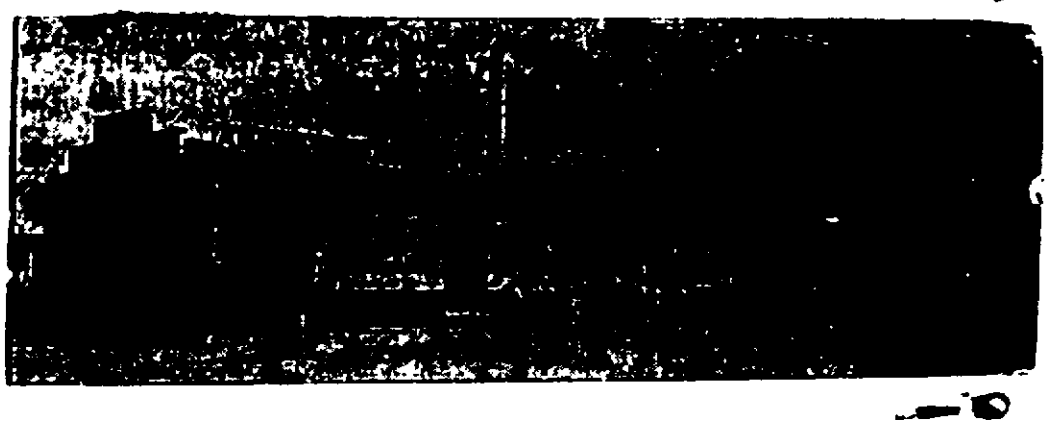

Anheuser-Busch St. Louis Beer Bottled. Fredericksburg, San Jose. Agent for State of Nevada for Shasta Mineral Water.

O. G. BENSCHUETZ, Wholesale Dealer, Reno, Nevada.
TELEPHONE MAIN 551

Your eyes tested and no questions asked. This method more especially adapted to growing children.

## A. W. LORD

OPTICIAN

WITH R. HERZ & BRO.
JEWELERS

S. WILLIAMS — A. BERGMAN

## ...THE OWL BAR...

BERGMAN & WILLIAMS, Props.

Kellogg Whisky and Everything That is First Class

Virginia St., Reno, Nev.

# Amusements

## Grand Theatre

Week Ending Sunday, April 2d.

**THE TWO MIZUNOS**
Japanese Novelty Artists and Pendal Manipulators

**CHANDLER & MOORE**
Popular Eastern Comedy Team

**MACK & MACK**
Song and Dance Artists

**THE THREE MILLARDS**
A Clever Eastern Trio.

**RICHARD LESTER**
Picture Songs

LATEST MOVING PICTURES

Coupons Sunday Evening for Prize Orders

Matinees—Saturday and Sunday doors open at 2:30 performance at 3:00
Evenings—Doors at 7:30 performance at 8:00.

**ADMISSION 10 & 20c**

# LEONIE

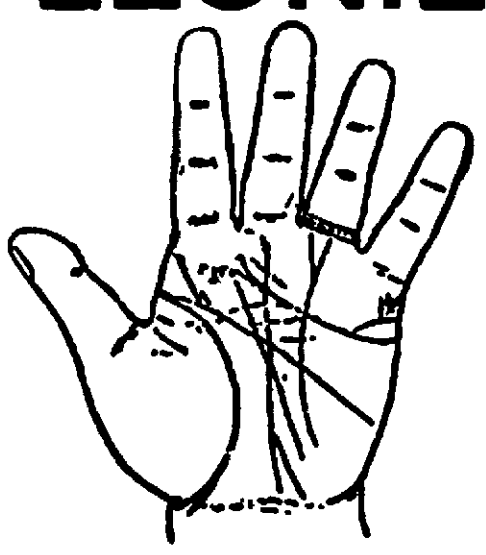

Queen Victoria's Hand

LEONIE—The World renouned English Psychic Palmist and business medium. Can be consulted on all affairs of life. Giving my $1.00 readings of Palmistry for 25c. Five questions answered by mail for a dollar.

Located Corner of Monroe Street and Harriman Avenue, Sparks

# THERE'S A FINISH

To our laundry work at all times. Just now we are making a specialty of curtains. Ring us up and we will call for yours.

RENO STEAM LAUNDRY

Phone Green 94. Plaza and Peavine Sts.

# To the Unfortunate.

## Dr. Gibbon

This old reliable and the most successful Specialist in San Francisco, still continues to cure all Sexual and Seminal Diseases, such as Gonorrhœa, Gleet Stricture, Syphilis in all its forms, Skin Diseases, Nervous Debility, Impotency Seminal Weakness and Loss of Manhood, the consequence of self abuse and excesses producing the following symptoms: sallow countenance, dark spots under the eyes, pain in the head, ringing in the ears, loss of confidence, diffidence in approaching strangers, palpitation of the heart, weakness of the limbs and back, loss of memory, pimples on the face, coughs, consumption etc. Dr. Gibbon has practiced in San Francisco 40 years and those troubled should not fail to consult him and receive the benefit of his great skill and experience. The doctor cures when others fail. Trial free. Cures guaranteed. Persons cured at home. Charges reasonable. Call or write. Dr. J. F. Gibbon, 949 Kearny St. San Francisco, Cal.

# NOVACOVICH GROCER

There's satisfaction in knowing that when you buy groceries you are buying pure groceries.

COMMERCIAL ROW
RENO --- NEVADA

NewspaperARCHIVE®
NewspaperARCHIVE®

# THE LUCK OF AN OAKLAND MAN

## Urving Peterson Takes Up an Abandoned Claim Near Goldfield and Strikes It Rich

Irving Peterson, residing with his wife and family at 6172 Telegraph Avenue, Oakland, Cal., who shouldered his pack, and with pick and pan started out from the Golden Gate City a few weeks ago to delve for a fortune among the virgin hills of Goldfields, struck it rich March 24th, and arrived in this city last night on his return to San Francisco, bearing evidence of high grade quartz and $50,000 of coined twenty dollar gold pieces and crisp bank notes secured from a number of citizens of Reno for a small share in the apparently inexhaustible ledge.

The discovery was made twenty miles south of the city of Goldfields, in Tula Canyon, Lida district. It consists of a sixteen foot ledge of gold and silver bearing ore, which assays nearly $200 per ton. Irving happened upon the valuable ledge by the merest chance. Hundreds of prospectors had searched the same vicinity for the precious metal before, but none had woed the fickle hand of fortune with success. Irving noticed small quantities of gold almost concealed in an ordinary composition of country rock, mixed with slate and porphery. He commenced to dig, and three feet from the surface uncovered the mother lode. Further prospecting showed that the ledge maintained an almost uniform width of fifteen feet for a distance of two miles. At places the ore appeared almost at the surface of the ground. Irving set his land marks and hurled back to town with samples of the ore. The assay showed $188 in gold and seven ounces of silver to the ton. Immediately after the report of the assayer became known in Goldfields, 2000 men rushed to the vicinity of the strike. Irving was offered $50,000 in cash for a one-half interest in the mine, but he spurned the offer. Eastern capitalists made the tender. Ed. Barker of New York, who is Irving's partner, was also approached to sell out his interest, but he declined to part with it.

It is the intention of the discoverers to proceed at once to erect a cyanide plant and develop the property. Irving was seen shortly after his arrival in Reno, and said:

"The strike which I have made disproves the generally accepted theory that Goldfields is a small pocket proposition. The gold-bearing ledge is there, but the prospectors never thought to look for it underneath a facing of country rock and rusty-looking slate and porphery. Had they gone three feet below the surface they would have found the ledge.

The proposition will pay $125 a ton net, now, counting the great expense of shipping the ore by team and railroad to the nearest treating plant. There is apparently a mountain of the ore, and the indications are that the value of the ledge will increase, rather than decrease with depth. I left four men at work on the mine, and will continue to take out the gold as fast as possible with the present limited means. When our cyanide plant is ready, we can take care of one hundred tons a day."

# LIVELY TIMES IN STORE FOR VERDI

Although we have had a quiet winter there is some consideration in the thought that we will have a lively summer.

With a pay day of ten thousand dollars a month by the Verdi Lumber Company, the employment of one hundred men by the Truckee River General Electric Company at Marmol, who will very likely spend their money in Verdi, the Washoe Power and Development Company have not as yet finished its plant below Verdi; the Reno Water, Light and Power Company of Reno who are opening up a spring two miles below Verdi as a drinking water supply for Reno and last, but not least, the California Sugar and White Pine Agency, a combine of all the lumber manufacturers of California and Nevada, who will locate its tangent lumber yard at Verdi on a flat behind the school house.

They will build a number of sheds to put their number one lumber in; also a planing mill and probably a sash and door factory.

Lumber will be shipped here from all parts of California and piled in these sheds until dry. It will then be shipped all over the United States and as far as Australia. It will be necessary to build a long siding or a trestle from the Southern Pacific track to the yard. All through freights will have to stop here and switch out lumber.

With all these corporations locating here comes the hope that we may have a new depot which we have been expecting for the last ten years in vain.

CORRESPONDENT.

Verdi, March 28, 1905.

**Special Rates.**

The Southern Pacific Company is making a round trip rate on the receipt certificate plan, equal to a fare and a third, between Reno and Capitola for those desiring to attend the convention of Young Women's Christian Association, March 31st to April 13th, 1905. For further particulars apply to agent Southern Pacific Company, Reno, Nevada. m23t8

**Call at Fowler's and see something elegant in sewing machines. tf**

# SUCCUMBED TO PNEUMONIA

## Louis Lemmon, Well Known and Popular, Suddenly Dies After Brief Illness

Louis Lemmon, well known throughout the city for many years, died of pneumonia yesterday, after an active business career for many years.

His illness only became serious the past couple of days, at the home of his sister, Mrs. Anna Osborne, corner of Fifth and West streets.

He came to this state in early life from Oregon, with his parents, Mr. and Mrs. Fielding Lemmon, also prominent here, and married Miss Margaret Magill of this city. Mrs. Lemmon died a year ago last January.

He has three children surviving him who live at Aberdeen, Washington. Three sisters also survive him—Mrs. Mary Bowman, Mrs. Anna Osborne and Miss Persia Lemmon. One brother is also living, W. C. Lemmon.

Mr. Lemmon had for several years been owner of the Washoe livery stables.

He was a man whom to know was to love, and there are many staunch friends and acquaintances who are mourning their loss.

The date of the funeral will be announced later. It will be in charge of Reinhard & Company.

# DOCUMENTS OF RECORD

## Official Report of Transactions in Recorder and Auditor's Office

Notice of Location—The Southern Bell Mining Company, by Henry Heidenreich and A. B. Klise in the Jumbo mining district.

Notice of Location—The Mildred mine, by J. J. Hugg, in the Peavine Mining district.

Notice of Location—The Symphony mine by T. H. Roscoe in the Peavine district.

Notice of Location—The Short Horn Mine by E. J. Bridges, in the Peavine mining district.

Notice of Location—The Powder Can mine, by E. J. Bridges, Tony Abbott, J. H. Kennedy and Arthur Langman, in the Peavine mining district.

Notice of Location—The Little Johnie mine, by E. J. Bridges, Tony Abbott, J. H. Kennady and Arthur Langman, in the Peavine mining district.

Notice of Location—The Conductor mine, by E. J. Bridges, in the Peavine mining district.

**Pike & Jones, Law Office**

Judge Jones has removed from Austin to Reno and formed a partnership with W. H. A. Pike for the practice of law. They have opened offices in the Sunderland building on Virginia street, where all legal work entrusted to their care will be attended to with accuracy and dispatch. Residence phone, Brown 264. Office phone, Red 204. Notary Public in the office. J21tf

**Mining Experts Flock to Nevada.**

The Colorado Mining Expert, E. C. Norris, was seen on the streets yesterday. Upon inquiry it was ascertained that he was planning to take two experienced mining men with him to Olinghouse last night to make a thorough examination of conditions there. The three left the city last evening.

**Declaration of Intention.**

Antonia Luchetti told the county clerk yesterday that he wanted to become an American citizen. He preferred Theodore Roosevelt to Victor Emmanuel III, and was ready to prove it by filing the proper papers, which he did.

**Suspenders at Kuhn's.**

Kuhn's up-to-date furnishing house has just received a new line of spring and summer novelties. Suspenders are among the consignment. Some novel styles are being shown.


**Your Cold Will Soon Leave You**

If you will come to our store and get a 25c box of

LAXACOLD

They break up any fresh cold in from 12 to 24 hours. Quickly relieves feverishness and headache. Will thoroughly loosen all congestion

T. R. CHEATHAM
DRUGGIST

135 Virginia Street


# HOMES ON AN OLD CEMETERY

## Odd Fellows Find Reno Is Surrounding Burying Ground and Will Sell Property

A cemetry is to be transformed into a residence district, and right in Reno.

New York has its cemetery, surrounded by busy places of business, homes and hotels, San Francisco is growing around its old grave yard, and now Reno is not only growing around but onto the old home of the dead.

Civilization and age has resulted in this condition.

Years ago what is now the old site of the Odd Fellows' cemetery was far on the outskirts of Reno.

"The town will never grow that far," said the men of those days. One by one they went to fill up the little plot. Finally it became crowded, Reno grew and a change was decided upon.

Now the cemetery is high and dry on top of the great plateau a mile or more west of the city. The bodies of those who died here years ago for the most part have been transferred to the new ground and this morning the Odd Fellows in an announcement ask for bids for the property. It is of no use as a burying ground now, homes surround it on four sides. Besides it is too small. Only a few bodies remain. These will be taken up and re-interred in the new burying ground.

By April 15th the Odd Felolws think the ground will be entirely cleared and ready for a transformation from a city of the dead to a land of the living.

**Five Thousand Acres of the Finest Land in the World for Sale**

We have decided to open for settlement our large tract of land lying in Prosser and Spanish Spring Valley, Washoe county, a distance of from three to ten miles from Reno.

The first 2500 acres we will sell at $40 per acre. The purchaser to pay $20 per acre, as a first payment, receiving the deed for the property, the balance of $20 per acre to be paid at the convenience of the purchaser. We to give a bond guaranteeing to furnish water for the lands. The money to be paid as a first payment on said lands will be used in the enlarging and extending of our ditch line to said property.

The balance of the land will be sold at $60 per acre under the same terms. For further information inquire at the office of the Reno, Power, Light & Water Company or to P. L. Flanigan, president of the

RENO, POWER LIGHT & WATER COMPANY.

**Preaching for a Memorial Home.**

The Rt. Rev. Franklin S. Spaulding, successor of the late Bishop Leonard of Salt Lake, will preach in Trinity church tonight.

The offering will be given to him for a nurses' home now being built in Salt Lake as a memorial of Bishop Leonard.

Hot noon lunch at Becker's 15 cents tf


**Big Remodelling Sale SPECIALS**

..W. L. Douglas Shoes..

Regular $3.00 Shoes, Price $2.65
Regular $3.50 Shoes, Price $2.90
Regular $4.00 Shoes, Price $3.30
Regular $5.00 Shoes, Price $4.15

**H. LETER**
THE CLOTHIER
12 Commercial Row Reno,

**Style Will Sell Them**

When you are ready to select your New Spring Suit, just look at our line before you buy. We will not bother you to purchase; we merely want you to inspect them. After you have seen their good style, the graceful fit and the neat work on them, we are willing to trust to your judgment. Style will sell them, and they are yours for a reasonable price, too.

A Swell Line of Pattern Hats Now on Display

**BURNS & FISHER**
116 Virginia Street Grand Theater Building

**Thompson's OVERLAND CAFE**

A first-class retaurant in every sense of the word, a place where at any time during the day or night you can get anything you want to eat or drink, served in a faultless manner, by courteous and experienced caterers.

A telephone call will answer in reserving seats for parties of one or more.

We make a specialty of banquets, wedding suppers and private parties.

OVERLAND HOTEL BLDG.
Opposite the Southern Pacific Depot

**GOLDFIELD**

Why bother outfitting in Reno or other places when I can sell you

Tents, Fancy Groceries, Clothing and Mining Supplies...

Of every description at the right prices. Cut this out to help you remember the best supply house in the Bonanza Camp.

J. D. LOTHROP
GOLDFIELD, NEVADA.

**NEVADA ENGINEERING WORKS....**

Manufacturers of Mining and Special Machinery. Dealers in Engineering Equipments and Supplies.

RENO, NEVADA,
Cor. Fourth and East St.
Telephone, Main 453.

**House Shoes**

Have you ever worn Grover's Soft Shoes for tender feet? If you suffer from tired and aching feet, they will be a god-send to you. We also have a great many different nurse's shoes including the celebrated "Hospital," "White Cross" and "Nightingale" makes.

**Cleator-Dexter Company**

**New Spring Styles**

We have received a beautiful stock of Linens in white and colors. They are the proper materials for the New Shirt Waists and Shirt Waist Suits.

The latest things in Purses and Bags
The newest creations in Belts and Neckwear.

**MOTT'S BAZAAR**
123 Virginia Street Phone Green 171

**Only One Month More**

In which you can buy real estate at the present valuation. Higher prices will surely rule after April first. Our prediction of January 1st, "Your dollars will buy more real estate in Reno during the first three months of 1905 than you will ever get again for the same money" is even now being realized. Values are advancing. For the present month we offer these properties at the old prices:

$450—A fine corner lot on Alameda Avenue, facing east.

750—A 100 foot corner in Ward's Addition.

900—A corner 100x140 on the Southside, one block from Virginia street facing east.

1100—Adouble lot 100x140 in Riverside Heights, east front, splendid view.

1200—100x150 on California Avenue.

1500—A double residence lot 100x140 feet on South Center street. East front facing new Southside school.

2100—Large lot on Washington street near Second with good house and barn.

1300—A six room cottage, with lot 75x140 on Vine street; woodshed and well of water.

1600—House of four rooms on Park street, near Mill. Lot 100x140. Chicken house, shade and fruit trees.

2100—Four room house on Sierra street, bath, pantry, woodshed, fruit and shade trees. Lot 50x176.

2000—Eight room house 603 Washington street, barn and chicken house; lot 66x100 feet.

2400—Corner lot 75x100 on Maple street; five room cottage, modern, nice location, facing south.

1400—A house of six rooms in Marsh's Addition; uarge lot 100x140; chicken house, large shed, perpetual water right.

3700—New seven room cottage in Western addition; lot 60x140; woodshed, nice lawn; a modern and desirable home.

**J. A. Bonham & Son.**
12 East Second Street, Reno, Nevada

**Are You Going To Gold Fields!**

If so be sure to stop long enough to inspect the Murray Tract a Sub Division of Sparks, the new and rapidly growing Railroad Town.

We have a few choice lots left in this Tract that will be sold at bedrock prices for the next 60 days. Lovely residence lots from $100 to $200 each. Choice business lots at from $250 to $300 each, these lots will increase 400 per cent in the next 2 years.

This property is within 100 yards of the Passenger Depot at Sparks, and just far enough from the Round House and Shops to avoid the noise and dust, and sufficiently close for residences for those employed in them. This is the opportuniti of a life time.

Title guaranteed. Abstract in office for inspection. Our buggy is at your disposal to view this or any of the large list of City of country properties we handle, if you don't see what you want ask for it. We have it. Honest dealing our motto.

JOHN T. READ & BRO.
Phone, Brown 271, Res. Red 153--P. O. Box 333--
Room 7 Nevada Bank Bldg., Reno, Nevada

**Washoe County Title Guaranty Company**

OFFICERS
W. A. Massey, Pres. N. W. Roff, vice Pres. Chas. L. Knox, Sec'y-Mgr. M. Scheeline, Treas.
DIRECTOR
W. A. Massey, N. W. Roff, M. Scheeline, C. L. Knox, E. C. Shearer, D. B. Boyd, Ernest L. Bingham

Abstracts of title furnished on short notice for any land in Washoe County. You cannot borrow money on your land without an abstract. Many titles are defective. Now is the time to have errors corrected.

Telephone Brown 244----218 Virginia St., Reno


NewspaperARCHIVE® NewspaperARCHIVE®

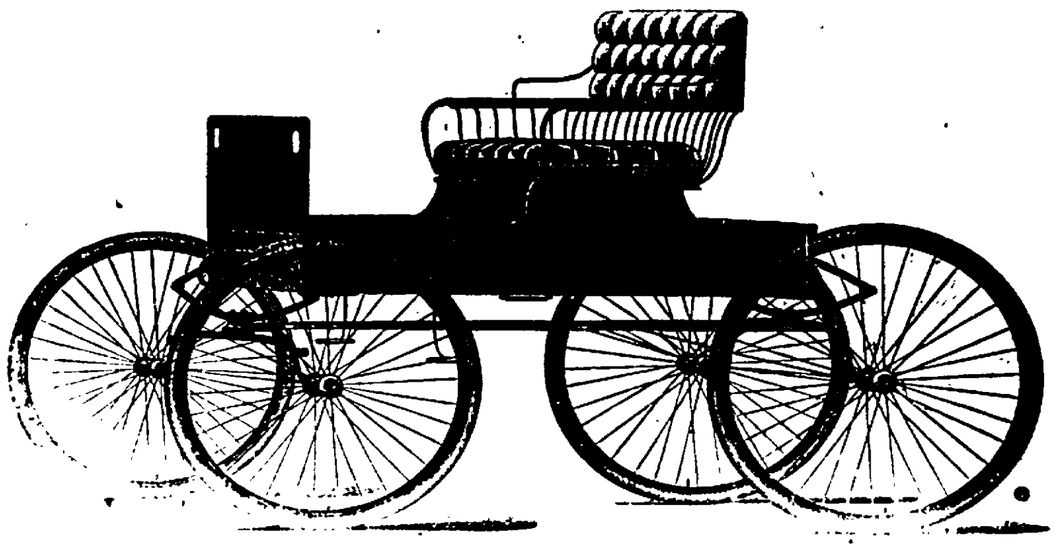

To any one purchasing from us a Buggy, Wagon, Runabout or any four-wheeled rig before the first day of April, 1905, will be given a chance in a Buggy, which we will give away on that date.

**Flanigan Warehouse Co.**

**A. W. D.**

Ayers' Wonderful Discovery

A Sure Cure for All Kidney and Stomach Troubles. The Only Cure For Piles. A Purely Herb Remedy. Contains Neither Alcohol nor Drugs

For Sale by All Druggists; Also A. Nelson, or Address

**Reno Medical Company**

F. C. McDIARMID, Manager P. O. Box 107, Reno, Nevada

**Enlightenment and Progression**

Is shown in Every Pattern and Design of our Wall Paper Stock. Our purchases are made from factories that are known for the high grade of papers they produce. It is our desire to give you papers that will be a pleasure to you for the beauty and richness they display and at moderare cost

**Porteous Decorative Company**

135 VIRGINIA STREET, RENO

**Bank of Nevada**

RENO, NEVADA

G. F. TURRITTIN.....President
M. SCHEELINE.....First Vice President
P. L. FLANIGAN.Second Vice President
EUGENE HOWELL.....Sec'y and Cashier
R. C. TURRITTIN.....Assistant Cashier

Directors:—Daniel Meyer, G. F. Turritin, A. G. Fletcher, P. L. Flanigan, Moritz Scheeline, R. L. Douglass, and Henry Anderson.

Paid Up Capital, $600,000

Accounts of Banks, Corporations and individuals received on the most favorable terms.

NTEREST PAID ON TIME DEPOSITS

Buy and sell exchange on all principal cities of the United States Canada, Europe, Asia and Africa.

Messrs. Scheeline and Osburn are resident agents for twenty-eight Fire Insurance Companies, the total assets of which are $217,840,091.

Safe deposit boxes for rent, prices according to size, varying from $8 to $12 per annum.

WE SOLICIT YOUR BUSINESS.

Savings Department

The Bank of Nevada begs to announce the opening of its Savings Department on July 1, 1903. Savings books will be issued for deposits of $1 and upwards. Address, Savings Department, Bank of Nevada, Reno, Nev

**Washoe County Bank**

RENO, NEVADA

Capital Fully Paid Up.....$500,000.00
Surplus Fund.....$100,000.00

A general Banking Business.

Exchange Department

Issue Travelers and Commercial letters of Credit, Drafts and Money Orders, available in all parts of the world.

Savings Department

Pays interest at rate of 3½ per cent per annum on deposits.

Insurance Department

Insures property against loss by fire, representing ten leading Fire Insurance Companies.

GEO. W. MAPES.....President
M. E. WARD.....Vice President
F. M. ROWLAND.....Vice President
C. T. BENDER.....Cashier
GEO. H. TAYLOR.....Assistant Cashier
FRED STADTMULLER 2nd As't Cashier

Directors:—H. M. Martin, D. A. Bender, A. H. Manning.

WE SOLICIT YOUR BUSINESS

**THE PLACE TO GO**

When in need of soft, pure beverages call on or phone

PIONEER SODA WORKS

We guarantee our goods are made with pure cane sugar, high grade extracts and spring water.

SMITH & BRIAN,

P. O. Box 262.Phone Black 384, Reno Nevada

**Reno Cold Storage Plant Now Complete**

Perfect facilities for the Storage of.....

EGGS, BUTTER, CHEESE, POULTRY, BEER, Etc.

Reasonable rates per month or season.....

Reno, Power, Light & Water Co.

Office: Virginia and Second Sts.

**Farmers and Merchants National Bank**

RENO, NEVADA

CAPITAL..... $200,000

The only National Bank in Washoe County.

**REINHARD & CO.**

NEW UNDERTAKERS

New Manning Building, Plaza St.

Fine Funeral Supplies, Beautiful Parlors. Special attention given to embalming fo shipment. Prices fair and reasonable. Mr. S. E. Reinhard was over ten years manager of one of the best known firms in San Francisco, and will give his personal attention to every detail.

CORONER'S OFFICE

Office Phone, Green 104. Res. Phone, Green 404

**T. J. Jones & Son**

Real Estate
Insurance
Money to Loan

Corner Harriman Ave. and Jackson St
SPARKS, NEVADA

**MOTHERS and DAUGHTERS** Try REXICONA Modern Remedy for Women

Rexicona has cured some of the worst cases of Ovarian and Uterine disorde Send for Booklet. Local agents wanted. Address: REXICONA CO., San Jose, Cal

**LENT & HANSON**

Just received a fine stock of robes, blankets, etc. Repairing done while you wait at the lowest prices.

21 COMMERCIAL ROW


# SPARKS DEPARTMENT

## WILL SERVE LENTEN TEA

**Ladies of Episcopal Church to Entertain at Home of Mrs. Bement Tomorrow Afternoon.**

The ladies of the Episcopal church will serve a Lenten tea at the home of Mrs. Bement tomorrow.

The tea will be served from 2 o'clock in the afternoon until 10 o'clock in the evening.

Great preparations are being made by the ladies and the tea promises to be a very elaborate affair. The room in which the feast will be served is being very tastefully decorated. A program of a literary and musical nature will be rendered in the evening for the entertainment of those who attend.

The best talent in the city has been secured for the occasion and the program will be a treat in its line.

This will be the second of a series of teas to be given by the Episcopal ladies during Lent.

A large crowd attended the first tea, which, was given last Thursday, and as all were well satisfied it is safe to assume that many will be present tomorrow.

The proceeds will be donated towards the erection of the new church which is to be built this summer.

### Owns Rich Claims.

Joseph Dow, who has spent the past several months in the Tonopah country prospecting, returned to Sparks a few days ago.

He purchased a complete camping outfit, and all the other things needed in the southern country.

He expects to leave for the southern country today where he hopes to find a bonanza. He owns several valuable claims at Bullfrog, and as soon as he reaches these systematic development work will be started with the expectation of tapping a rich body of ore.


### $40 Nevada Bicycle Given Away.

With every twenty-five cent purchase or for new and second hand bikes, sundries, tires, baseball goods, fishing tackle, renting or repairing, we give a numbered coupon entitling the holder to one chance on the lady's and gentleman's Nevada bicycle. We are agents for the Tribune, Columbia, Iver Johnson, Savage and make the Nevada, and have a first-class repair shop.

NEVADA CYCLE MANUFACTURING COMPANY, No. 11 West Second Street, just across the street from our old stand.


### Special Rates.

The Southern Pacific Company will make a round trip rate on the receipts certificate plan, equal to a fare and a a third, between Reno and San Francisco for those desiring to attend the conventions of Grand Commandery Knight Templars of California, Grand Chapter, R. A. M., Grand Council R. & S. M., to be held April 17th to 22nd, inclusive. For further particulars apply to agent Southern Pacific Company, Reno, Nevada, or to the undersigned.

A. H. RISING.
Acting D. F. & P. A., Southern Pacific Company, Reno, Nevada. m29tf

Munchener Lowenbrau imported German beer on draught at the Palace. m9tf


**DO IT TODAY!! BUY**

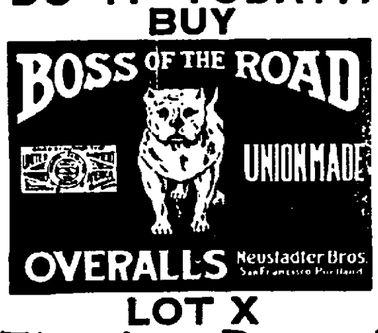


**LOT X There's a Reason!**

**LET US HELP YOU....**

Prepare your New Year's Dinner. We have turkeys home-made mince meat, cranberries, and everything that goes to make up a first class dinner.

Milo C. McMillan

GROCERIES

Commercial Row and Sierra St., Phone Green 214.

**Hudson**

CARTER & DUM
Grand Theater Building, Virginia


## OLD CITIZEN PASSES AWAY

**Michael Maguire, Well Known Resident of Sparks, Dies in County Hospital at Reno After Short Illness.**

Michael Maguire, an old and respected citizen of this community, passed away at the county hospital yesterday after a short illness.

About ten days ago he was taken down with yellow jaundice, but, even though he received the best possible treatment, he gradually grew worse until death put an end to his troubles.

He was born in Ireland in 1840, and came to America at an early age. He gradually drifted west, and settled in Wadsworth many years ago. He opened a shoe shop there, and practiced his profession there until the railroad shops were moved to Sparks.

Shortly after the arrival in Sparks he started the Wadsworth shoe shop, and conducted the establishment until a few weeks ago.

He was well acquainted in Reno where he had resided for a short time.

As far as known he left no relatives in this vicinity. During his residence in Wadsworth and Sparks he became acquainted with many people. He was well thought of by his fellow men, and none of his actions were ever questioned.

## HAPPENINGS OF INTEREST

**The Goings and Comings, Doings and Sayings of Sparks People, Their Relatives and Friends.**

H. E. Blaisdell was in Reno yesterday.

Robert Pollock had business in Reno yesterday.

E. J. McCune was a visitor from Reno yesterday.

T. Crosby of Wadsworth is visiting relatives in Sparks.

Dr. Harvey had professional business in Reno yesterday.

Attorney Fletcher was in Reno yesterday on legal business.

T. Barton of Wadsworth is spending a few days in Sparks.

Blaine Gray made a short trip over the electric road yesterday.

Judge Packard of Reno made a business trip to Sparks yesterday.

J. R. O'Sullivan was in Sparks yesterday looking after his business interests.

Claude J. Wheeler, a Reno stenographer, spent yesterday visiting in Sparks.

Rev. Mears of the Congregational church was among the visitors in Reno yesterday.

## OREGON IS AFTER NEVADA ATHLETES

Oregon is after Nevada talent. It is understood upon good authority that F. M. Friessel and Harry Standerwick, two of the best athletes at the University of Nevada, have received flattering offers to become members of the track team of the university of the Webfoot state, to take part in the athletic contests to take place at Portland during the Lewis & Clark exposition.

The young men now have the offer under consideration. As yet they have not definitely decided whether to accept it.

Oregon's offer to Nevada's athletes is one that the state should feel proud of. However, the young men have well won their reputation.

In every department of athletics Friessel has made a reputation during the past few years, while Standerwick has also made good in every field of sport in which he has taken part.

There is no doubt but that they will come up to the expectations of the Oregon college in the event that they accept their offer.

The young men will probably give their decision this week.

### When He Saw Him Last

"When did you last see your brother?" asked the magistrate, in a recent trial in a New York court.

Pat replied:

"The last time I saw my brother, your worship, was about eight months ago when he called at my house and I was out."

The court broke into a roar of laughter.

"Then you did not see him on that occasion?" continued the magistrate.

"No your worship," was the reply. "I wasn't there."

### Chance for Inventors

"Allow me to show you the ideal snow shovel," said the wandering peddler.

"My dear man," yawned the suburbanite, "my idea of an ideal snow shovel has not yet been invented."

"Indeed! And what is your idea?"

"Why, a snow shovel that can be operated through the kitchen window while the owner sits by a hot stove.

## QUIET DAY IN JUSTICE COURT

**Number of Arrests By Local Officers Has Been Very Small During Past Two Weeks.**

There has been but little activity in the justice court of late. Only two arrests have been made this week, and last week's record shows only three. What the cause of this falling off in the number of arrests is only a matter for conjecture.

Probably the inclemency of the weather is keeping the objectionable class out of the locality.

It is expected that as soon as the railroad company's fence is completed that the number of knights of the road will be materially decreasd. The majority of this class of people walk the railroad track into town and if this avenue is closed to them they will probably give the town a wide berth.

The two offenders who were arrested today were Frank Mitchell and John Adams.

Mitchell was found begging on the streets and seemed to be entirely destitute.

He pleaded guilty to the charge that was against him and was a given a floater by Judge Pollock.

Adams, the other offender, was very drunk and raising a disturbance on the street. He was arraigned in the justice court before Judge Pololck. Upon his plea of guilty the judge gave him the six-hour time limit.

### Wife is Improving.

C. Blevins, head painter for the Southern Pacific Company, returned from San Francisco where he has been visiting for the past two weeks. The purpose of his visit was to learn about his wife's condition. She has been undergoing treatment in one of the hospitals there for several weeks. Mr. Blevins states that she is improving and will soon be able to return to Sparks.

### Visiting in Sparks.

M. T. Baker, a business man of Augusta, Ill., is expected to arrive in Sparks today.

He is making a visit to his brother, W. P. Baker, who owns a cigar store in this city. During his sojourn here here he will be the guest of Mr. and Mrs. Baker.

### Is Improving Rapidly.

Little Benny Pooley, who had his leg broken a few weeks ago by falling down the stairs at the Old Homestead is improving rapidly. He is able to stand on the limb and walk a short distance and will soon have entirely recovered from the injury.

### Purchased a New Lot.

H. E. Blaisdell, proprietor of the B. & W. Hotel, yesterday purchased the house and lot belonging to B. Seymour. The property is situated in the Prater tract and the residence is one of the best in that part of the city.

### Dr. Bergstein's Quarters.

During his stay in this city Dr. Bergstein will be found at room 43, McCormack Building. Those wishing to see him will find him there during regular office hours.

The celebrated Bernheim whiskey is sold at the Oberon, J. A. Snyder proprietor.


**THE "PIERCE" A POPULAR WHEEL**

**More Than Four Hundred Persons in Reno are Now Riding Well-Known Bicycle**

There are about 400 Pierce Bicycle ridders in Reno and every Pierce rider is well pleased with his mount, thus

we have 400 salesmen working for us without salary. Pierce Cycles are sold on trial. No others are.

CARR & ELLIOTT Agents.

J. M. Bello & Co. make the best tamales in town. 111 Virginia Street. Phone Red 264.


NewspaperARCHIVE® NewspaperARCHIVE®

# ELECTRIC ROAD FOR GOLDFIELD

### Booming Mining Camp, Scarcely a Year Old, Has Metropolitan Ambitions

Goldfield is to have a street car line. The big, booming mining city, scarcely more than one year old, is already stretching out for metropolitan honors if plans of those in charge go through.

Wynn & Burton, attorneys of Goldfield, asked for a certified copy of the resolution granting the Nevada Transit Company power to build its line in Reno.

The city clerk has forwarded a certified copy to the gentlemen.

The new Owens river project, which embraces a plant, now in course of construction, to furnish power for Goldfield, is thought to be behind the new project.

The electric road will not only take in Goldfield, but Columbia, Diamondfield and the half dozen or more busy mining camps surrounding will probably be included in the enterprise.

There is every reason to believe that the contemplated venture on the part of the Goldfield people will be a paying one. In addition to doing a passenger business it is also probable ore and freight will be hauled.

Two new switch engines of the S. P. type, consigned to the southern country, were received in Reno yesterday.

One is labeled Tonopah, the other Goldfield. This is an indication that the Harriman people contemplate absorbing the Tonopah railroad and extending to Goldfield.

In this event direct connection will be made by the electric railroad people at Goldfield and a big saving in freight effected by mining companies situated in the adjoining camps.

# THOUGHT HE HAD HARSH TREATMENT

Harry Harsh got himself into considerable trouble yesterday morning by thinking he was being harshly treated in a popular hostelry in town.

This fact was developed in the court room of Justice Nash yesterday. He pleaded guilty of the charge of misdemeanor, and left $7.50 with the judge becoming aggravated at something, as memento of the occasion.

It was the story often told. He had been drinking with some friends and used some words to which the waiter took exception.

There was a mixup and in the excitement he was kicked in the back twice and received several other kicks. Worcester bottles, and other miscellaneous things filled the air for a few moments. He tried to get away but the crowd was too much for him to get through.

Then he got knocked down. It all ended in a little walk to the justice court.

When he appeared before the judge yesterday morning His Honor said: "Don't you think it would be a good thing to cut this drinking out? It grows on a man—you are too fine a looking fellow to have anything like this happen."

"Yes, I do, judge; and I need the money; I should send it home. This is my first experience like this," and he explained how it all occurred. He admitted he was in the wrong through the influence of whiskey.

The judge believed him and imposed the small fine.

**Visiting His Old Home.**

Henry Morris, for many years a resident of Reno, but now engaged in business in San Francisco, is here on a visit to old friends and relatives. Mr. Morris is a brother of Mrs. Sol Levy. He will remain here several days.

**Will Return With His Daughter.**

Hon. A. W. Holmes left last evening for Wyoming. He goes to meet his daughter, whom he has not seen for seven years. He will return to Reno with the young woman.

**State Office Still Running.**

The state printing office is still running and is rushed with work. A force of nine men under the direction of Foreman Mackey is now employed.

# REFORM INTERESTS ARE GETTING BUSY

A movement is on foot among a number of the prominent citizens of Reno, having for its object the segregation of gambling from the saloons.

This matter, in which Judge Curler and others are actively interested, will find expression in a petition, which is the course of preparation.

Another, and looked upon as equally as important a feature of the movement, will be an effort to restrict the amount of gambling as well as the number of places where the gambling is conducted.

This, it is claimed, will prevent such cities as Portland, and other large places, from opening branch houses here.

In explaining the proposition yesterday, Judge Curler said:

"It is not our intention to work any hardship on the saloon people of Reno; it is to keep the liquor away from where the gambling is going on. We also want to keep outside big concerns from establishing gambling places here."

# "BI-BI" GREETED BY CROWDED HOUSE

### Pupils of Reno's Public Schools in a Play of Toys Acquit Themselves in a Very Creditable Manner

"Bi-Bi," a comedy of Toys in three acts, written by Charles Bernard, was presented to an appreciative audience at McKissick's opera house last night. Nearly every one taking part in the play was a pupil of Reno's public schools.

The house was packed to the doors, in fact standing room was at a premium. The play was a success from every point of view, artistically, financially and "mirthfully."

The play was presented with the view of raising funds to purchase an organ for the south side school as well as for the benefit of the athletic fund of the public school.

Both causes were materially benefitted as a result and those who were present went home feeling that they not only had spent their money wisely, but that they had received more than the worth of it.

The synopsis of "Bi-Bi" best tells its story. It is as follows:

The Sandman gives the Toyman's daughter, Katy, a dream. In this dream she is visited by a retired fairy, Sylvania, who leaves a bottle of magic smelling salts, through means of which all the dolls and toys are brought to life and hold high carnival. Bi-Bi, being a French doll, is naturally a flirt. She is beloved by Prince Caramel and Sergeant Bonbon, and rather favors the former. The Man-in-the-Moon, however, afterwards catches her fancy, and secretly they elope on a tandem to the moon. The fairy is asked to find them. Bi-Bi returns and for the escapade is transformed again into a doll. The fickle Price deserts her, and she is again brought to life. She bestows her heart and hand upon the faithful lover, Sergeant Bonbon. Another love match finds Angelica, a rag doll, and Captain Tillerope, a sailor doll, as amusing principals.

Miss Lillian Shirley is entitled to much credit for the excellent manner in which the play was staged and the manner in which the clever young people carried out their parts.

Mrs. A. L. Layton directed the music in a faultless manner and was also highly complimented.

Repeatedly the different young people were applauded, and deservedly so.

"Angelica," none other than Miss Vesta Rosenthal, was unquestionably one of the stars of the night. Miss Rosenthal took the part of the black doll. A song and dance specialty was the hit of the evening. She sang, "I've Got a Feelin' For You," in a manner that brought forth continued applause to which she responded in a charming manner.

Charley Mack was also well received. He sang a solo. The young man has a sweet voice.

Lola Stoddard made an excellent showing as the rag doll.

Her droll manner and clever acting, combined with good singing were well received.

Marjorie Clark as the fairy was also deserving of mention. Her song and dance especially was easily ahead of anything presented and proved the young lady possessed of talent.

Ben Butler and Inazelle Sawyer, in a duet, also won deserved applause.

In the jumping jack dance, drilled by Mrs. Logan, every member of the team is deserving of credit. It was the cutest specialty presented. The members of the team were:

Don Burke, Fred Davis, Eldred Hall, Harry Gosse, Herbert Bruce, George Tonkin, Willie Jones, Ralph Casey.

Miss Isla Wright drilled the members of the animal quartette. In this Willie Koppe, as the cat, made a hit. The members of the quartette follow:

Cat, Willie Koppe; pig, Vernon Summerfield; frog, T. O. Jones; owl, Delbridge Holcomb.

The paper doll dance brought forth merited applause.

The young people were drilled by Miss Cine. Their names are:

Emma Smith, Gladys Brown, Cherry Perkins, Addie Pierce, Ruth Gulling, Herminne Chase, Hattie Cross, Gladys Taylor.

The fairy train, drilled by Miss Webster, also made a good showing. The names of the young artists are:

Thelma Hall, Hazel Hall, Ruth Willi, Ruth Quinn, Aileen Funk, Hattie May, Hazel Murray, Ray Brown.

The letter blocks drill was one of the best specialties.

The members of this team in their drill spelled a number of words, among them "American."

This was followed by the singing of "America" which was heartily applauded. This team was also drilled by Miss Webster. Following were the members of this team.

Mamie Sullivan, Claude Wheeler, Ray Quinn, Ira McDowell, Harvey McPhail, Russel Elder, Clarks Webster, Neil Barber.

Miss Mayberry drilled the members of the team presenting the wind drill pantomine. "Comin' Through the Rye," was the title. The members were:

Gussie Curler, Erma Warren, Ruth LeClaire, Ruth Pyle, Odessa Shaw, Della Moore, Ethel Kincart.

This was followed by the rose drill, undoubtedly the prettiest of all. Miss Frandsen drilled this team and with the others is entitled to much credit. The members of the team were:

Aloysius Becker, Hortense Davis, Josephine Miller, Ruth Graham, Hazel Bacon, Sophie Kuhn, Inez White, Myrtle McKissick, Reta Pritchard, Elda Orr, Isabel Boyne, Ruth Lissak.

Those who furnished the music were: Mrs. Layton, Mrs. Butler, Hazel McNeilly, Myrtle Cottrell, Mabel Koppe and Ernestine Littlejohn.

Following was the cast of characters:

Gluepot, the Toyman .....Silas Ross
Katy, the Toyman's daughter..... ..... Ruth Robison
Bi-Bi, a French doll...Inazelle Sawyer
Topsy, a black doll ....Vesta Rosenthal
Prince Caramel, a gentleman doll ..... Joe Redmond
Captain Tillerope, a sailor doll.... ..... Charles Mack
Sergeant Bonbon, a soldier doll.. ..... Everett Cheney
Professor Sawwell, a musical doll ..... Johnny Tonkin
Sylvania, a fairy .....Marjorie Clark
Miss Puddinghead, a doll's head.. ..... Ethel Folsom
Sand man ..... Dr. Geo. D. Craig
Man-in-the-Moon ..... Ben Butler
Punch ..... Andy Freeman
Judy ..... Ellen Randall
Dolls heads, Mervel Funk, Doris Freeman, Gretchen Helmold, Edna Short, Edna Olds, Lenore Aguayo.

The weather prevented many from attending. Now that it was such a success an effort will be made to have it produced again at an early date.

# DISTURBED PASSERS-BY

George Thompson was drunk yesterday on Commercial Row. He felt too happy for his own good and that of pedestrians.

The city jail was deemed the best place for him until this morning, when Judge Richardson will plan his immediate future.

**Killed in Horse Race.**

In a horse race at Yerington this week five Italians were thrown from their horses. As a result one man named Tomangi is dead. Another rider is reported to be dying, while the remaining three escaped unhurt.

The horses had just crossed the scratch when the crowd became excited and crowded on the track. One of the horses became excited and in swerving threw the other animals with the result stated.

**Another Roosevelt Man Appointed.**

NEW YORK, March 28.—William B. Matterson, known at "Bat Matterson," was sworn today as deputy United States marshal.

He was recommended for appointment by President Roosevelt.

Matterson said he hoped to make a good record in his new place.

Incidentally he said that more concealed weapons were carried in the east than in the west.

**Lady Maccabbees, Attention.**

The Lady Maccabees will meet hereafter in Eagle hall on the 1st and 3rd Wednesdays of each month. The next regular meeting will be on August 5th and will be followed by a social dance. Kiel's archestra will furnish the music for the occasion and the Lady Bees extend a cordial invitation to their many friends to be present. m29t3

**Off on Fishing Trip.**

Dick Hoffman and Elmer Peterson left last night for Derby. They are on a fishing trip and plan to return home tonight.

Try Bernheim whiskey at the Oberon, J. A. Snyder proprietor.

Hot noon lunch at Becker's 15 cents tf

Hot noon lunch at Becker's 15 cents tf

# "MAC" REFUSED TO WALK

W. J. McMasters imbibed too freely yesterday, and when taken before Judge Nash was given three hours to quit town. He made no effort to comply with the request, and was shown where the jail is located. Today he will receive further attention

# TO RUSH WORK ON NEW PLANT

### Hunter Creek Company Intends to Begin Operations on System Without Delay

The Hunter Creek Water Company, reorganized, will in a few days consummate extensive plans for immediate operations upon the piping of the water.

The most skilled engineers of San Francisco are working on the proposition and it is expected that the surveys will be finished by the end of the week.

As soon as these surveys are completed, which are additional to those already made, and found satisfactory, the orders for the pipes will immediately be forwarded to the manufacturers.

According to the statement of one of the stockholders of this company yesterday, and who is active in the present movements, it is believed that it will take fully six weeks to get the material on the ground ready for use. But as soon as the piping is received and distributed at the various places along the line where it is needed, there will be water in town through these pipes within forty-five days from the time of laying them is begun.

J. E. Humphrey, W. H. Moffat and others have purchased quite a block of the stock from Governor Sparks, who retains an interest in the company.

The reservoir from which the water is to be drawn, it located three miles west of the city, and it is stated has a flow of six hundred miners' inches or an equal of 3,000,000 gallons of water per day.

It is stated upon authority that the funds are on hand to fully carry on the project, and all that is needed now is the completion of the additional surveys.

# MAKES MATCH WITH A SPARKS FIGHTER

"Kid" McAuliffe last night completed arrangements for a fight with "Kid" Wetzell of Sparks.

The match was arranged between the managers of the two fighters, who agree to weigh in at the ringside at 115 pounds.

A forfeit of $500 has been posted by the interested parties and the fight is scheduled to take place April 22nd.

McAuliffe will begin training in Reno this morning and expects to be in prime condition when the time for the struggle arrives.

He is considerably over weight now but has no fear as to being able to be ready and in condition to fight to win.

A MATTER OF HEALTH
ROYAL

BAKING POWDER
Absolutely Pure
HAS NO SUBSTITUTE

Special Sale
OF
100 Walking Skirts
AT
$3.50, $4.50, $5.00, $6.00, $7.50 and $8.75
THESE SKIRTS JUST REACHED US BY EXPRESS AND WILL BE OFFERED BEGINNING
Monday, March 27th
AND CONTINUING THE BALANCE OF THE WEEK AT THE ABOVE PRICES
The Lot Consists of Panamas, Alapacas, Mohairs, Etc., All Cut in the Latest Styles
Come in and See Them
H. FRALEY
The Only Exclusive Cloak and Suit House in Reno
Phone Red 293

Our Spring Goods Are Here
THE selection this year embraces positively the most handsome and varied line of Pattern Suits ever brought to Reno, exclusive in design and of quality supreme. They are from the highest class tailors in the world and are made to look well and to wear.
Shirts, Hats, Etc.
For the summer season are already in. It's a little early to buy now, but not too soon to make up your mind about the one you want and where you are going to get it.
J. MARYMONT CO.
Workingmen's Friend Store, 211 Center St.

F. J. PECK & CO.
REAL ESTATE MINING AND INSURANCE BROKERS
12 East Second Street, Reno Nevada. Telephone Main 164
Business, Residence and Ranch Properties, Tonopah, Goldfield and Bullfrog Stocks and Properties, State Agents for the Title Guaranty & Trust Company, Surety Bonds. Agents for Phoenix Insurance Co. of Brooklyn, N. Y. Assets $8,007,130.96.

A. A. Hibbard Realty Co.
106 East Commercial Row Reno, Nevada
Overland Hotel Building, Opposite S. P. R. R. Depot
Sparks Office: Harriman Hotel
Sparks Lots a Specialty — Loans Negotiated
Reno Real Estate — Houses Rented
Farm and Grazing Land — Mining Investment
Particular attention given to management of property for non-residents.

WAREHOUSING
We store and ship from our fireproof warehouses
WOOL, GRAIN and ORES
Also shipments in transit. Charges reasonable.
Reno Mercantile Company No. 4 to 12 Commercial Row RENO, NEVADA.

Reno Stock Brokerage Company
We ar prepared to handle promptly all commissions entrusted to us. Buy and Sell all listed and unlisted
Tonopah Goldfield and Comstock Mining Stocks
Daily S. F. Prices by wire. Overland Hotel Building. Bedford McNeil Code.
RENO, NEVADA

A Meal For Fifteen Cents...
Plenty to eat, well served and properly cooked. That's our specialty now. In fact our place is the workingman's headquarters; we're catering to your trade.
PYRAMID SALOON AND LUNCH COUNTER
O. E. LEES
Lake and Commercial Row, near Southern Pacific Depot

S. J. Hodgkinson
DRUGGIST
Prescriptions Carefully Compounded
Complexion and Sachet Powders Toilet Soaps, etc
Choice Perfumes
Virginia Street, Reno

R. W. LINVILLE Phone Main 783
Plain and Ornamental Plastering
RENO, NEVADA.
All work guaranteed strictly first class Res. Cor. 9th and Ralston.

NewspaperARCHIVE® NewspaperARCHIVE®

# CLASSIFIED ADVERTISEMENTS

NOTICE—All classes of legitimate advertisements not exceeding six lines inserted for 50 cents a week.

## HELP WANTED

WANTED—A waitress. Apply at the O. K. Tamale Cafe. Reno, Nevada. m28w

WANTED—A laundry man; good position to the right party. Address Box 538, Reno, Nevada. m25w

WANTED—A girl to do housework. Apply at 115 West Second street. Must stop at home. m25tf

WANTED—Married or middle aged woman to take part of house and board family of four. Inquire 101 Fourth street. m25w

WANTED—A first-class shoe maker on repairing. Apply at Reno Shoe Factory. m23w

WANTED—Young men to learn the barber trade; positions guaranteed. Write today. Moler's Barber College, Salt Lake City.

WANTED—Ladies to learn barber trade; eight weeks complete; tuition earned while learning. Hairdressing, manicuring and facial massage in four weeks. Special terms now. Write, Moler System College, San Francisco.

## SITUATIONS WANTED

SITUATION WANTED — Man and wife, American, wife first-class cook, man to manage or work on ranch. For particulars apply at this office. m29w

WANTED—Young man wishes to work two weeks for his board and room. Address 123, Journal office, Reno. m28w

HONEST young Japanese boy wants position doing general housework, waiting on table, chamber work or porter, city or country. Address 114 Center street. m26w

WANTED—Competent waitress desires position in first-class hotel. Call or address Room 8, Orr Block, 7 1-2 Commercial row. m26w

WANTED—Woman wants employment to cook for men in camp. Call 324 Sierra street. m25w

WANTED—First-class bookkeeper desires position. Best of references. Apply J. L. W. Can give a bond if necessary. m24w

EXPERIENCED BOOKKEEPER — 32 married, familiar with office, store, mining or lumber business, wishes any kind of clerical work. Moderate salary; best of references. Address box J, this office. 23w

## WANTED—MISCELLANEOUS

WANTED—All ladies to know what a wonderful remedy Balm of Figs is. Nothing equals it. Give it a trial. Two dollars per month, or three months for fifive dollars. Write for information or call evenings at 107 First street, Reno. z m29w

WANTED—Three or four furnished rooms for housekeeping, by man and wife. Address T. O. T., Reno, Nevada. m29w

WANTED—To exchange, one acre of land near school house, Sparks, for a team of horses, wagon and harness. O. B. MARTIN, Sparks, or at the Clarendon hotel. m28w

WANTED—A furnished cabin in good location. Address X. Y. Z., this office. m28w

WANTED—Family sewinw and dressmaking; terms reasonable; discount on more than three pieces; satisfaction guaranteed or no pay. No. 306 St. Lawrence avenue, one block west of soap factory. m25w

WANTED—Single gentleman wants a furnished room. Address, stating terms, postoffice box 193, Reno, Nevada. m24w

WANTED—Man and wife, no children, would like furnished or unfurnished cottage. Address H. L. W. Knox, 218 Virginia street. m23w

## ROOMS TO LET

FOR RENT—A nicely furnished suite of rooms with modern conveniences, one block north of depot at 316 Lake street. m28w

FOR RENT—Two furnished rooms for light housekeeping; also single room suitable for one or two gentlemen; rent reasonable. Apply at 301 Walnut street. m26w

FOR RENT—Furnished rooms. Apply 391 Hill street. m25w

FOR RENT — Four furnished rooms for housekeeping. Apply 309 Peavine street. m23w

THE GOLDEN EAGLE—Only family hotel in Reno; under new management; elegantly furnished rooms 50c to $1 a day. Weekly rates $2 up; free baths. Try our unexcelled 25c meals. Opposite McKissick's Opera House. F11tf

## HOUSES TO LET

FOR RENT—One four-room house with electric light and water. Apply to Schiocchetti, contractor, 205 Walnut street. m28w

FOR RENT—New 5-room cottage; electric lights, 2 blocks from round house, Sparks. Inquire next door of O. J. Albee. m24w

FOR RENT—Nicely furnished cabins with electric lights, at 411 Peavine street. m23w1

STORE BUILDING—Brick building 25x60, store and 5 living rooms with pantry in rear. Frame warehouse 25 by 50, stone cellar 16 x 30. Barn of 4 stalls; plumbing shop, electric lights, 50 x 40, corner Monroe and Adams streets, Sparks. Apply only to J. A. BONHAM & SON, Reno, and Sparks. m28w2

## REAL ESTATE FOR SALE.

CORNER LOT FOR SALE—A beautiful corner on Alameda avenue and 7th street, Morrill's addition, 70 feet front, 45 feet on alley. Price for a few days only, $450. See J. A. BONHAM & SON, 12 East Second street, Reno. m28w

MUST BE SOLD—A five room house within three blocks of court house. Price $1100. See Sutter-Cottrell. m28w

FOR SALE—A ten-room hotel with bar. A good location for boarders. Inquire of Nevada Mining and Real Estate Exchange. m28w

A SNAP—Hotel and bar for sale at a bargain. Call at once. Nevada Mining and Real Estate Exchange, 238 Virginia street, Reno. m28w*

FOR SALE—Modern six room cottage on Southside for $2000. Inquire at 209 Liberty street. No agents. m5m1

FOR SALE—Cottage of five rooms, 3 lots 50x140 feet in corner Southside, good barn, fruit trees etc. Only $3200. F. J. Peck & Co., 12 East Second st. m8tf

A SPLENDID CORNER—Southside, 100x140, suitable for a fine home, $3000. Also a sightly corner 50x140 for $1800. Another corner 95x140 for $1900. Let us show you some of these things. F. J. Peck & Co., 12 East Second st. m8tf

STOCK RANCH FOR SALE—A ranch of 1500 acres of land in Honey Lake Valley, three miles from the railroad station; 200 acres now in alfalfa, besides pasture; plenty of water for irrigating and in time the whole can be brought under cultivation; irrigating system consists of revervoir and 25 miles of canals and ditches, cost $10,000 to build; there are besides three flowing wells on the place. There is a house of ten rooms, a stone dairy, and large barn. The ranch is all under 4 and 5 wire fence; and there is plenty of good outside range. The price is $20,000. For terms apply only to J. A. BONHAM & SON, 12 East Second street, Reno, Nevada. m19w2

FOR SALE—Two houses, lot 50 x 155 feet. One six room house complete. Bath, sewerage and lights. The other not complete. Price $2500. Also two horses for sale. Inquire 211 Stewart street or city fire department. A. E. Lake. m18tf

## FOR SALE—MISCELLANEOUS

FOR SALE—A fresh milch cow with calf, one week old. Address P. J. Kelly, box 423, Reno, Nevada. m29w

FOR SALE—Columbia Graphaphone large horn, good machine and cheap. Apply 315 1-2 Virginia street. m28w

FOR SALE—Olympia music box with records. P. O. Box 571. m26w

THE BEST BUSINESS IN RENO for sale. On account of sickness. Call at once. 238 Virginia street, Reno, Nevada. m26w*

FOR SALE—We have two especially attractive propositions in business property. Call at our office for particulars. F. J. Peck & Co., 12 East Second street. m8tf

FOR SALE—One fine dresser, large oval mirror, late improved, gasoline stove, an almost new No. 8 range. Selling on account of being too small for business. Apply O. K. Tamale Cafe, 15 West Second St. m23w

EGGS—Thoroughbred White Leghorn eggs for hatching. Imported stock selected for heavy laying qualities. Inspection solicited. Yards north of the race track on road to Wedekind mill. Address Nevada Poultry & Egg Co., 117 Fourth street, Reno, Nevada. m9tf

FOR SALE—Light mountain top buggy with brake, set of double harness and two horses. Apply 205 Maple St. m24w

FOR SALE—A good soda fountain in first-class condition, two steel soda tanks and one charge drum. Will be sold cheap for cash. Inquire at Austin & McPherson's grocery store at Sparks, Nevada. m17w2

FOR SALE—A few more selected pullets and a few Cockrells of White Plymouth Rock, Foshal Strain eggs for hatching, $1.50 for 15, guaranteed fertile. Address R. MILLER, Box 257, Carson, Nevada. m22w2

## LOST

LOST OR STRAYED—A Rambler bicycle, with two-inch tires, Christie racing saddle, coaster brake and wire luggage carrier. Finder will confer a favor by returning to F. P. Dunn, Riverside avenue. m25w

LOST—On Sierra street between 4th and 2nd, a chain of gold beads. The finder will please leave at this office and receive reward. m24w

## FLORAL PARLOR—NURSERY

RENO'S FLORAL PARLORS—Fresh cut flowers daily. Palms and potted cut flowers daily. Weddings, banquets and funeral orders a specialty. Orders filled promptly on short notice. Phone Main 879. No. 18 West Second street. m3tf

RENO NURSERY—Always on hand a large assortment of roses and climbing vines. All the leading varieties of shade trees, fruit and ornamental trees from two years up. Will guarantee safe delivery on county orders. Prices furnished on application. m3w2

## HUNTERS AND FISHERMEN

NOTICE TO FISHERMEN—Walter Morton at 10 East Second street has the finest and most complete line of fishing tackle west of the Rocky mountains. Now is the time to buy. f26m1

## MUSIC TEACHERS

PIANO, GUITAR AND MANDOLIN—Special attention given to technics, expression and the study of classical music. Rates given to guitar and mandolin clubs with use of instruments. Attention given to practice. Mrs. M. E. Rosseau, No. 110 Elm street. tf

MISS LENA DORMIO—Teacher of piano. Rates reasonable. Pupils can have use of piano during practicing for a little extra charge. Address 118 Commercial Row. Telephone green 64, opposite S. P. depot. f21tf

## RESTAURANTS, DINNERS, ETC.

THE POPULAR RESTAURANT AND OYSTER MARKET, 113 Virginia st opposite Grand theatre—The only original oyster house in the city. Daily arrival of fresh oysters and all kinds of shell fsh. Open day and night. m8tf

## STENOGRAPHER

STENOGRAPHY—Typewriting, legal business or personal. Rates reasonable. Room 9, Journal Bldg. Phone, Green 163. j18tf

## MISCELLANEOUS

LEARN TO DANCE before the season is over. Prof. Holland is giving dancing lessons any day in the week and any hour in the day at New Wheelmen hall. Phone and residence, Golden Eagle Hotel. m29w

BEST JANITOR and window cleaners in Reno, Sam Palano Company, residence 309 Church Lane, phone red 111, office 116 Virginit street. m29tf

W. P. STEWART, the reliable piano and organ tuner and repairer, is receiving orders at Herz Bros. jewelry store. Agents for Ivers and Pond upright and Baby Grand pianos, at low prices and easy terms. Do not delay. Call at once. m29w

WHEN YOU BECOME DISGUSTED with your work ring up Green 334, The Nevada Sanitary Steam Cleaning and Dye Works. Ladies and gentlemen's suits cleaned, pressed and repaired. Dry cleaning a specialty. Gloves also cleaned. Work called for and delivered. Office 222 Lake street. m28w

FASHIONABLE DRESSMAKING — After April 1st I will open up dressmaking parlors at 813 North Virginia street. m26w

FOWLER—With the famous rotary sewing machines and supplies for all kinds. Also good second hand machines at bargains. Skilled repairer. New machines for rental, 203 West street. Phone green 27. m12tf

SOCIAL DANCE—The ladies of the Maccabees will give a social dance in Eagle hall Wednesday evening, April 5th. Keil's orchestra will furnish the music. Admission 50 cents. A general invitation is extended to the public. m21w2

STOP—The Litches' Addition is now on the market for sale. This without doubt, is the best addition to the city remaining. Call at once. Lots from $200 to $275 on your own time. This addition is on the west side of South Virginia street. COTTRELL, 238 Virginia street. m15tf

STUDENTS of Political Economy and Industrial reform now have a chance to read some of the best Socialist books by calling for "The Struggle For Existence," "Looking Backward" or "Equality" at the library. m21w

CALL AT—Room 17 O'Connor block to see the latest pompadours. All kinds of hair work done and shampooing a specialty. f19tf

## LEGAL ADVERTISEMENTS

### BIDS WANTED.

Sealed bids will be received by the board of trustees of Reno Lodge No. 14, I. O. O. F., up to and including Saturday, April 15, 1905, for the land known as the Odd Fellows' cemetery. The board reserves the right to reject any and all bids. For further particulars as to boundary, etc., apply to the chairman of the board.

E. L. DRAPPO, Chairman.
A. W. HOLMES,
A. NELSON,
Trustees.

m29td


**RIDE A NEVADA...**

The wheel that is made for Reno's Rough Roads.

A $40 Nevada Bicycle given away. Ticket given with every 25c purchase on sundries, Fishing tackle, or repairing.

**Nevada Cycle and M'fg Company**

11 West Second Street, Reno

**COAL**

ROCK SPRINGS AND CASTLE GATE

Full Weight Guaranteed and Screened Leave Orders at Wieland's Agency, Ralston St., near Third St. R. R. Track

O. G. BENSCHUETZ,
Wholesale Dealer, Reno, Nevada
Telephone Main 551.

**Kenneth Donnellan & Co.**

The Pioneer Brokers of Tonopah and Goldfield

Issue each week a Market Letter descriptive of the developments at the great camps. These leters, by reason of being conservative and based upon facts and official figures have come to be recognised as authorative. They may be had each week without cost by applying to

KENNETH DONNELLAN & CO.
Tonopah, Nevada.


# PROFESSIONAL DIRECTORY

## PHYSICIANS AND SURGEONS

HARRY E. FRANCK,
Physician and Surgeon
English, German and French spoken. Rooms 4 and 5, Thoma-Bigelow building. Office hours: 9 to 10 a m., 2 to 4 p. m and evenings. Office Phone Brown 546 Residence Phone Black 571.

L. T. BROCK, M. D.
Physician and Surgeon.
Residence 511 Riverside Avenue. Diseases of Women and Surgery a Specialty. Rooms 1 and 3, Journal Block, Second St., near Virginia, Reno, Nev. Phone, Main 43.

DR. HOWARD CAMERON,
Eye, Ear, Nose and Throat
Office in Thoma-Bigelow Building. Hours, 9 a. m. to 12 m., 2 to 5 and 7 to 8 p. m., Sundays by appointment; Phone Green 543; Virginia Street.

## DENTISTS

FRED J. RULISON, D. D. S.
Dentist
Graduate University of California, College of Dentistry. Office 218 Virginia St. Phone Green 241. Residence Phone Brown 451.

DR. J. C. HENNESSY,
Dentist
Clinical Instructor College of Physicians and Surgeons, San Francisco; Office Second and Virginia Streets; Hours a. m. to 12 m. and 1 to 6 p. m.

DR. CHAS. A. COFFIN,
Dentist
Office, Investment Building, over C. J. Brookins' store, Virginia St.; Phone Red 283.

DR. F. T. THOMPSON,
Dentist
Hours, 9 a. m. to 12 m., 1 to 5 and 7 to 8 p. m.; Martin Building, opposite Journal office, Reno, Nev.

## LEGAL ADVERTISEMENTS

### ASSESSMENT NOTICE

North Truckee Irrigating Ditch Co. principal place of business Reno, Virginia street, Washoe county, State of Nevada.

Notice is hereby given that at a meeting of the Board of Trustees held on the 9th day of March 1905, an assessment (No. 41) of fifty cents (50c) per share was levied on each and every share of the capital stock of the corporation payable immediately in lawful money of the United States, to the secretary at his office No. 238 Virginia street, Reno, Nevada.

Any stock upon which this assessment shall remain unpaid on

**Wednesday, April 12th, 1905**

Will be delinquent, and will be duly advertised and sold to pay the delinquent assessment and expenses of sale. By order of the board of trustees.

G. W. SHUTTER-COTTRELL,
Secretary.

Dated Reno, Nevada March 9th, 1905.


WHEN IN GOLDFIELD VISIT THE

**Frisco Cafe**

We Cater to All Classes

The largest and most complete restaurant in Goldfield. Will seat 84 people in comfort. We serve the best the market affords.

**Fresh Fish, Crabs and Oysters Received Daily**

We use Gold Band Hams, Gold Band Bacon, Kansas City meat, and serve the best meal in Goldfield for the money.

**John Hamill**

Goldfield, Nevada

**Reno Hardware & Electric Co.**

21 West Second Street.
(O'Connor Block)

**House Wiring, Repairing, Supplies**

Retailers of the Celebrated SAWYER MAN LAMPS.


## DENTISTS

DR. H. E. HALL,
Dentist
Graduate Philadelphia Dental College; Fifteen years experience; Crown and Bridge Work a specialty; Office, Rooms 21 and 22, Thoma-Bigelow Building.

## TRAINED NURSE

MISS GEORGIANA CARROLL
Trained Nurse
Apartment D, Thoma-Bigelow Building, Reno, Nevada. Phone, Green 546.

## SANITARIUMS

INVALIDS' HOME,
Cornelia S. Wentworth,
Proprietress
Rheumatism a Specialty; Trained nurses in constant attendance; No resident physician; No contageous diseases; Phone Brown 466; 308 Chestnut Street, Reno.

## TEACHER OF MUSIC

J. L. BAIR
Teacher of
Violin, Mandolin and Guitar
Special attention given to Mandolin and Guitar Clubs, and rates given. Music furnished for all occasions. Drilling of accompanists a specialty Residence and Studio 505 West St.

MRS. G. P. BLASDEL,
Concert Pianiste.
Teacher of piano playing, through the most advanced methods. All grades. Address Monroe House. Telephone Red 435. Studio at Wiley B. Allen Co.'s

## CONTRACTORS AND BUILDERS.

VICTOR CARLSON
Contractor and Builder
Estimates furnished, jobbing neatly and promptly done. Residence 312 Ralston street. Reno, Nevada.

## LEGAL ADVERTISEMENTS

### BIDS FOR SCHOOL BONDS

Notice is hereby given that the trustees of Sparks School District No. 29, of Washoe county, Nevada, are hereby authorized and offer for sale, Thirty-five Thousand Dollars ($35,000) of five per cent bonds of said district, interest payable semi-annually on the first day of January and July in each and every year, at the office of the County Treasurer in the court house in Reno, Nevada. One one-thousand dollar bond to become due and payable July 1st, 1908, and two bonds of one thousand dollars each, shall be redeemable on the first day of July, annually thereafter. All bids for bonds must be sealed and addressed to the clerk of the said School Board, and indorsed upon the envelope so as to indicate the character of the contents. All bids must be in the hands of the clerk on or before Tuesday, the 4th day of April 1905. The School Board reserves the right to reject any and all bids.

G. W. INGALLS, Clerk.
S. M. SUMMERFIELD,
J. W. O'BRIEN.
Trustees Sparks District No. 29.
Dated Sparks, Nevada, March 4, '05.

### ASSESSMENT NOTICE.

North Truckee Drain Ditch Company, location, Washoe county, Nevada. Office and principal place of business, Reno, Nevada. Notice is hereby given that at a meeting of the Board of Trustees of the above named company, held on the 18th day of March, 1905, an assessment (No. 30) of four dollars per share was levied on each and every share of the capital stock of the company payable immediately to the secretary. Any stock upon which assessment shall remain unpain on

**Thursday, April 20, 1905,**

will be deemed delinquent and will be advertised and sold at public auction to pay such delinquent assessment, cost of advertising and expense of the sale. By order of the board,

J. A. BONHAM,
Secretary.

Reno, March 20, 1905.

### NOTICE.

Notice is hereby given that a special meeting of the Board of County Commissioners of Washoe county, will be held on the 1st day of April, 1905, at the court house at Reno, in said county, at the hour of 10 o'clock a. m., of that day.

The business for which said special meeting is called is to make a call and issue a proclamation for a city election in the city of Sparks, in said county, to be held in said city on the 2nd day of May, 1905, and other matters pertaining thereto.

Dated, Reno, March 25, 1905.

J. O. SESSIONS,
Commissioner.
W. A. COBB,
Commissioner.
W. A. FOGG.
Attest:
Clerk of the Board of County Commissioners of Washoe county, Nevada. m26w

## ATTORNEYS

WILLIAM B. CRAIG
District Attorney
Of Washoe County has moved his office to the Court House, on Virginia Street, where he will continue his practice as before.
P. O. Box 723 Phone Black 483

W. E. F. DEAL,
Attorney-at-Law
Offices, Bank of California Building, Virginia City, Nev., and Rooms 51-52 Nevada Block, San Francisco; Will practic in all State and Federal Courts in Nevada and California, and in the United States Supreme Court.

E. S. FARRINGTON C. E. MACK
Attorneys-at-Law
Office, Ryland Block, 117 Virginia Street; Phone Black 3; Will practice in all Courts of the State and United States Courts.

DODGE & PARKER,
Attorneys-at-Law
Washoe County Bank Building, Reno, Nevada

JAMES T. BOYD,
Lawyer
Rooms 101, 102 and 103, Golden Building.

## PIANO TUNERS.

CHARLES H. ANDREWS,
Expert Piano Tuner and Repairer.
Formerly with Emerson Factory, Boston, Mass.
201 Commercial Row, Phone Green 24.

## SURVEYORS.

T. K. STEWART
County Surveyor
U. S. Deputy Mineral Surveyor.
Phone, Brown 245. Reno, Nevada.

## LEGAL ADVERTISEMENTS

### TO CONTRACTORS AND BUILDERS

Bids will be received at the office of G. W. Ingalls at Sparks, Washoe county, Nevada, until 12 o'clock noon April 15, 1905 for the erection and completion on one two-story, 11-room brick building to be erected in the city of Sparks on a lot to be designated by the school trustees of that district, as per the plans and specifications on file in the office of G. W. Ingalls, clerk of the Board of Trustees at Sparks, Nevada. Also in the office of Architect Kronnick.

Each bidder must submit a certified check with his bid equal to 5 per cent of his bid and the check shall remain in the possession of the trustees until the bid is rejected or until the bidder shall file a good and sufficient bond for the faithful performance and completion of the work.

All bids must be sealed and addressed to the clerk of the board and plainly marked on the envelope, "Bid for erection of school house." The board reserves the right to reject any and all bids.

G. W. INGALLS, Clerk.
S. M. SUMMERFIELD,
J. W. O'BRIEN.
Trustees of Sparks school district, No. 29.
Dated, Sparks, March 11, 1905.

### BIDS WANTED.

The board of regents of the Nevada State University will receive sealed bids for the construction and completion of a brick and stone building on the grounds of the Nevada State University known as the metallurgical laboratory, according to the plans and specifications now on file in the office of the board of regents at the university.

The bids shall be filed with the secretary of the board on or before 10 o'clock a. m., Saturday, April 8, 1905, at which time the bids will be opened. Each bid shall be accompanied by a certified check for $500, payable to the order of the board of regents, as a guarantee of good faith on the part of the bidder.

The regents reserve the right to reject any and all bids.

GEORGE H. TAYLOR,
Secretary.
m15w4

### Property for Sale.

Bids for the Masonic hall at the corner of Commercial Row and Sierra street, will be received up to and including April 1, 1905. Information regarding said property will be furnished by the president or secretary of the Reno Masonic Temple Association. The trustees reserve the right to reject any or all bids. Address sealed bids to J. B. M'CULLOUGH, President Reno Masonic Temple Association. m22td

### STOCKHOLDERS' MEETING.

Reno Elks' Home Company.

The regular annual meeting of the Reno Elks' Home Company will be held on Saturday, April 1, 1905, at 8 o'clock p. m., at the office of the company in the Elks' Home building. Business, election of trustees and such other business as map appear.

R. B. HAWCROFT President.
ROBERT LEWERS, Secretary.
m21td

NewspaperARCHIVE® NewspaperARCHIVE®

# TO TREAT LAND IN A SCIENTIFIC MANNER

The Question, "What is the relative value of manures and fertilizers for truck gardening and grain growing," has been asked us several times and in order to answer all, we have published a table of values as published by one of the leading eastern manufacturers of fertilizers, which was compiled after exhaustive tests and analysis. This table is indeed interesting and should show the farmer what advantages the packing house fertilizers have over ordinary barn yard manures.

VALUE OF VARIOUS MANURES PER TON IN FERTILIZING INGREDIENTS ON THE FARM.

| MANURES | Moisture | Nitrogen | Potash | Phos Acid | Val. Pr Tn |
|---|---|---|---|---|---|
| Cattle Manure, solid | ..... | 0.29 | 0.10 | 0.17 | $1.30 |
| Horse Manure, solid | ..... | 0.44 | 0.35 | 0.17 | 2.10 |
| Sheep Manure, solid | ..... | 0.55 | 0.15 | 0.31 | 2.40 |
| Swine Manure, solid | ..... | 0.60 | 0.13 | 0.41 | 2.65 |
| Human Manure, solid | 77.20 | 1.00 | 0.25 | 1.09 | 4.87 |
| Hen Manure, solid | ..... | 1.63 | 0.85 | 1.54 | 8.19 |
| Mixed Manure, solid | 73.27 | 0.50 | 0.60 | 0.30 | 2.70 |
| Packing House Grain Grower | ..... | 2.02 | 2.48 | 10.22 | 21.40 |
| Packing House Bone Meal | ..... | 3.18 | .... | 25.13 | 28.50 |

ROTATION NOT NECESSARY

The use of fertilizing material, brought from without, frees the farmer from rigid bonds and allows him to use a system dictated only by the price of the product in the markets of the world. The rotation of modern high farming is an alternation of leaf crops with straw crops. Its object is to keep the land under favorable conditions of tillage and to prevent the spread of weeds and injurious insects. By using fertilizers, what is known as "intensive or high farming," can be made very profitable. A farmer who can get as much return from eighty acres as a neighbor from one hundred and sixty has much in his favor.

He can more carefully work his farm, producing better crops.

He can afford finer improvements.

He has no money invested in half-worked or idle lands.

He gets a much larger return from capital invested in lands, as he owns and pays taxes on but half as many acres as his neighbor.

He has more cash capital with which to conduct his business properly.

He can pay cash for what he needs, and thus buy cheaper.

In fact, he makes the most of his capital.

The use of a fertilizer does not do away with the necessity for work.

Its application alone does not insure a large crop. A poor field properly fertilized, is subject to the same conditions of climate and tillage as any fertile field, and will show results in proportion to the amount of work done, and the favorablenes of the season.

## OUT FOR COUNCILMAN IN THE THIRD WARD

This is the young man's age in every sense of the word. Dr. Osler may have been wrong in many respects, but there is no denying the fact that the man under 60 years of age has more ambition to leap into the unknown and find things than his older brother.

Frank P. Quinn is one of the young men of Reno. He has consented to seek election as councilman from the third ward.

Dr. Quinn has his announcement in the Journal this morning. His petition, containing more than sufficient names will be filed with the city and county authorities this morning. His friends are already in the field working for him, and if enthusiasm and expressions of good will count for anything in the third ward, the young and enterprising dentist will be elected by a big majority.

Dr. Quinn is a Reno boy. He was born and raised here and is well educated, having a college diploma. He is a business man and a property owner. Withal he is cool and conservative and a young man popular with all who know him.

## PORK KINGS IN THE WHITE HORSE COUNTRY

From a prospector just returned from Olinghouse and White Horse districts it is learned the best of conditions prevail there, with the exception, however, that so many claims have been staked out by bacon producers in human form as to almost exclude the really intelligent and industrious pick and drill man.

On a number of claims reasonably paying ore has been uncovered, and the owners are encouraged to further endeavor, while on others, being in a highly mineralized belt, although no real pay streak has been encountered, the locators are busily engaged in development work.

There are now in the neighborhood of a square of twenty miles at least 350 men hunting for the precious metals, with every hope of finding the same.

**To the Voters of the Third Ward.**

Having served as councilman from the third ward for the past term at the personal request and solicitation of the voters thereof, and inasmuch as the new charter requires that nominations for councilman shall be made this year by petition, I shall place a petition at Rosenthal & Armanko's new agency where those who desire that I shall serve them for the ensuing term may sign it. If the voters of the third ward feel that I have satisfactorily performed the duties incumbent upon me as their representative and desire that I shall further serve them, they may sign the petition on or before march 31st, when the time for filing petitions expires. If again selected to serve you my action will be, as in the past, strictly impartial and non-partisan.

Respectfully yours,

m23tf G. A. KOPPE.

**Important Announcement.**

Mr. Joseph Leibly, representing the Chicago and St. Louis Banks, involved in the failure of the E. R. Du Mont Publishing Company, is in the city disposing of what remains of the estate, the assets.

The stock consists of encyclodedias historical works on literature, Voltair, Shakespeare and other standard works. All bound in leather and are being sold for less than the cost of binding. If interested write, call or phone at Riverside Hotel. m28w2

Munchener Lowenbrau imported German beer on draught at the Palace. m9tf

## WORK TO START ON NEW BRICK BUILDING

Louis Dean of Petaluma, California, who owns the building occupied by the Overland Stables on Center street, arrived in town Sunday. He will remain here a couple of weeks.

Mr. Dean announces that work on the reconstruction of his big building will begin by the middle of May. This is to begin by the middle of May. This building is to be transformed into three store rooms, each having a frontage of twenty-five feet with a depth of 105 feet.

The building will have an iron front and be modern in every particular. None of the rooms are yet rented though parties are figuring on them.

**Special Rates.**

The Southern Pacific Railway will make a round trip rate of a fare and a third on receipt certificate plan, to attendants of the Pacific Coast Advertising Men's Association, San Jose, Cal., April 9th and 10th. For further particulars call on agent Southern Pacific Company, Reno, Nevada. m18w

Hot noon lunch at Becker's 15 cents tf

"Our Taste" Peaches
In taste and flavor superior to all others.
"Our Taste" Fruits, Vegetables, Hams, Bacon, Oysters, are sold by all Grocers
Hall, Lahrs & Co.
Sacramento

WILL BUY, SELL OR TRADE HORSES
Parry's Livery & Feed Stables
In addition to my Livery Stable and Stock Yards I have opened regular Horse Trading and Sale Stables. Will hold auctions and sell on commission. If you have horses for sale or trade bring them in. If you are looking for horses, single, double, or by the carload
H. WEST, Igr. Trading Stables.

The Mineral Cafe
OR RUSS HOUSE
Has been opened under new management, remodeled, first class and up-to-date.
A Fine Line of Liquors and Cigars, and the best commercial 15 cent Hot Lunch served from 11 to 2. Give me a trial.
PECK ROBERTS, Manager
235 Center Street, Reno, Nevada

Sacramento Beer Hall....
Headquarters for all Miners and Mining Promoters
No Sazerac Club—Only Straight Goods.
RUSCH & BECKER


## Political Announcements

Announcements will be published under this heading until the day of the city election for $7.50, payable in advance.

FOR CITY COUNCILMAN
Third Ward
F. P. QUINN
Regular non-partisan candidate.

FOR MAYOR
D. W. O'CONNOR
Regular non-partisan candidate.

FOR CITY CLERK
H. E. CHRISTIE
Regular Non-Partisan Candidate

FOR COUNCILMAN
(Fifth Ward)
N. E. WILSON
(Present Incumbent)
Regular Non-Partisan Candidate

FOR COUNCILMAN
Second Ward
E. L. DRAPPO
Regular non-partisan candidate.

FOR COUNCILMAN
(Second Ward)
L. AVANZINO
Regular Non-Partisan Candidate

FOR CITY ATTORNEY
H. W. HUSKEY
Regular non-partisan candidate.

FOR CITY CLERK
O. H. MACK
Regular non-partisan candidate.

FOR CITY ATTORNEY
R. C. STODDARD
Regular Non-Partisan Candidate

FOR CITY ATTORNEY
E. L. WILLIAMS
(Present incumbent)
Regular Republican Candidate


Hotel For Sale...
We are offering a completely equipped hotel for sale at a very reasonable figure.. Has well appointed dining room, kitchen, laundry and bar on the first floor. Has 26 guest rooms besides parlor. The rooms are all nicely and comfortably furnished. Fitted with baths and electric lights. The stock of wines, liquors and cigars is included in sale. Property is paying well, has excellent patronage and first class reputation. Reasons for selling, owners have other interests demanding their attention.
Price $12,000
For terms and full particulars apply to
J. A. BONHAM & SON
Real Estate & Financial Agents
Reno, and Sparks
Nevada

C. Jeff Brookins for News of Goldfield and Tonopah
C. Jeff for everything you want. Maps of Goldfield and Tonopah notices of location, Copp's Mining Laws, all kinds of legal blankks, prospector's field and guide book, Notary seal, $2.50, corporation seal $2.50, stock certificates, stock ledgers, stock journals, printed minute books all kinds of blank books, office supplies of all kinds, typewriter ribbons for every make of machine. In fact you can get anything you want in the stationery line in this store, as well as ice cream, soda water and candies.
C. JEFF BROOKINS
224 Virginia St. Reno, Nev.

THE TAVERN...
Headquarters for Reno People
...Columbia, Nev.

SHASTA ROUTE
is the way to the great
Lewis & Clark Exposition
Take a vacation trip to the thriving Northwest, visit Portland and see its uniquely interesting exposition The Shasta Route is famous for its wonderfull scenery—Sacramento Canyon, Mt. Shasta, Siskiyou Mountains
LOW RATES...
will be made from all points. Exposition opens June 1, closes Oct. 15. Ask nearest agent of the
Southern Pacific

A Full Line of Smoked Meats.
We are headquarters for Ham, Bacon and Lard.
WHY?
Should you go to a grocery for Ham, Bacon or Lard. We can give you lard, kettle rendered, a pure article, at the came price that you will pay elsewhere for a packing house product.
Give us a trial order and be convinced.
RENO MEAT CO.
Reno and Truckee Markets.

DIXON BROS.
Reno's Leading Butchers
We handle nothing but the best. At the present our specialty is Spring lamb. At all times we make it a point to carry fresh ranch eggs and young, tender chickens. Orders by telephone promptly delivered
COMMERCIAL ROW & SIERRA STREET RENO NEVADA

JUST
One Moment, Please!
We are long on Beans. As we do not wish to carry these over, we are going to make the price to make them sell. For a limited time we offer you:
Small White or Bayo Beans, recleaned and new stock, 6 lbs. for 25 cents or .....25 lbs. for $1.00
Also an elegant whole grain Japan rice at ..... 5c per pound
Give Us a Trial on Meats
Silver Thread Sauer Kraut and Home Made Dill Pickles
Foxworthy & Co.
Third and West Sts. Phone Green. 421

RELIABLE
ASSAYS
Prompt Returns on Samples by Mail or Express.
Gold and Silver Assay .. $1.00
Copper, ..... $1.00
Lead ..... $1.00
CARSON ASSAY OFFICE
Carson, Nevada.

Ladies, Attention
Original and Only Genuine
FRENCH TANSY WAFERS
For sale by leading Druggists, $2.00 per box. Accept only the goods put up in yellow wrappers with Crown trade mark.
T. R. CHEATAM, Special Agent
Wholesale & Retail, Reno Nevada

United States Smelting Co.
SALT LAKE CITY, UTAH
Lead and Copper Ores
The United States Smelting Company
Is now in the market for all kinds of lead and copper ores at Prices Favorable to Shippers
ADDRESS ALL COMMUNICATIONS
To Salt Lake City, Utah
Consign all shipments as follows: United States Smelting Co. Bingham Junction, Utah.
When shipment is made please notify us promptly and if public sampler is prefrred, Designate which one; also designate one Assayer.

Sierra Lager
Union Made and Brewed Right Here at Home
NECTAR for the gods was never sipped with such gusto as the epicure feels when a glass of our delicious, sparkling and highly invigorating beer tickles past his fastidious palate. When run down in health, or when you have that "all gone" feeling, try a bottle of our beer. You will think it is the long sought for fountain of youth and renewed vigor.
Reno Brewing Co.

NEVADA MEAT COMPANY....
Manufacturers of Lawn Fertilizers, Meat Meal For Hogs or Poultry. Ground Bone Meal for Poultry.
Write for Particulars...
Corner Alameda and Fourth Sts.
RENO, NEVADA

THE CRYSTAL
H. J. THYES
Ice Cold Punches of all kinds a specialty Milk Punches, Etc. Best in the City. Hot Lunch Daily from 11 a. m. to 2 p. m. Reading and Card Rooms.
A GENTLEMEN'S RESORT
8 WEST SECOND STREET....
RENO NEVADA

OBERON
CHAS. DREYER, PROP.
Cyrus Noble Whiskey
The Finest Orchestra on the Pacific Coast. Programme is changed nightly
RENO, NEVADA

DONNELS & STEINMETZ
Our one greatest ambition is to make our furniture indispensable to the needs of all thrifty-minded people who want to save money, but not at the sacrifice of quality.
Cor. Second and Sierra Streets
RENO, NEVADA

The Reno Mill and Lumber Company
EAST FOURTH ST.
Lumber and Building Materials
All Classes of Fine Mill Work
RENO, NEVADA

Telephone Main 451...
Frank Campbell
Cor. Virginia and Fourth Sts.
GROCER...
Just received a large consignment of new canned Fruits and Vegetables.
Bishop's Preserves, Jams, and Jellys.

All Branches of Art Including China Painting Will be Taught at
MISS HAYDON'S ART STUDIO
For Particulars Call at 404 Mill Street, Phone Red 43

THE NEVADA PLANING MILLS COMPANY...
A. Spencer, President
A. French, Vice-Prest. and Supt.
Mill and Yard, North of N.C-O Shops. Office Rooms 7-8 Ryland & Levy Building
LUMBER, BUILDING AND HOUSE FURNISHING MATERIAL, TURNING, SCROLL SAWING, ETC.
With all modern machinery we are prepared to turn out first class work at reasonable rates promptly


NEWSPAPER ARCHIVE® NEWSPAPER ARCHIVE®

**New Arrivals**

Shirt Waists, Sweaters Skirts, Furs, Coats, Dress and Fancy Goods, Gloves, Neckwear and Trimmings, Corsets, No-Mend Hose

**Sol Levy's Reliable Dry Goods and Carpet House**

205 Virginia Street
Phone, Brown 143

**Our Hobby**

**Our Customers' Delight**

**'Stein Bloch' Smart Clothes**

Button up in one of our handsome new Spring Suits and see how much spryer you look than you did yesterday.

**Single and Double Breasted Sacks in Just the Correct Styles**

The materials include worsteds, serges, saxony and smooth cassimeres, English homespuns in plaids, checks and mixtures, greys and browns.

**Prices $10.00 to $30.00**

**KUHN'S** Next door to the Postoffice.

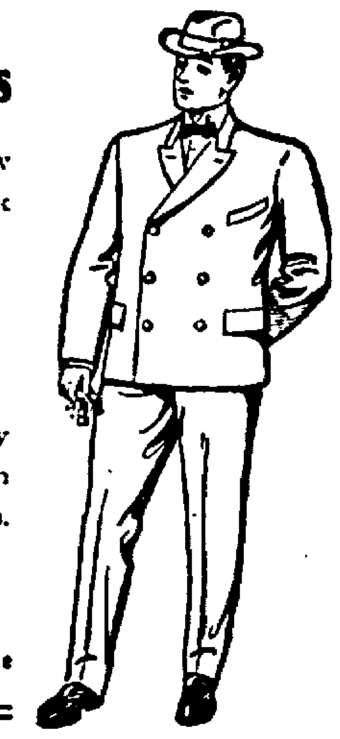

**THE RIVERSIDE HOTEL**

The only strictly first-class hotel in the State of Nevada. Large sunny elegantly furnished rooms. Electric lights, hot and cold running water and return call bells. Electric elevators. All outside rooms. Dining room of comfort and an unexcelled table. Situated on the banks of the Truckee river away from the noise of the city. Beautiful surroundings.

H. J. GOSSE

SOUTH VIRGINIA STREET — RENO NEVADA

**THE NEW OVERLAND HOTEL**

CHARLES J. SADLEIR, Proprietor

This hotel is steam heated and electric lighted throughout. The most complete dining room and grill in the city. Meals served American and European. The finest bar in the State in connection

**Corner Commercial Row and Center Sts.**

Phone Red 211. Cor. Third and Ralston Streets

**Buffalo Beer**

Cook. Springs Mineral Water, Siphon and Carbonated Beverages of all kinds. Phone Order Receive Prompt Attention.

Britt & Reh..., Sole Agents State of Nevada

# A LOVING NOTE TO HER PAPA

## Little Vida Hamilton's Letter to Father—Funeral of Parent and Child Thursday

There are no new developments of any special interest in the Hamilton murder and suicide affair of Sunday night.

Mrs. Hamilton, who lies at the county hospital, is considerably improved this morning, as the Journal goes to press, and it is stated in the judgment of the physicians will continue to improve each day, unless some unforseen complications set in, which is not probable.

The injured woman slept nearly all day yesterday, speaking but few words.

The bodies of the husband and little daughter, Vida, are at Reinhard & Company's parlors awaiting burial, which will take place Thursday afternoon.

The two will be interred in one grave, according to the expressed desire of the mother. They will probably be buried in Mountain View cemetery.

A pathetic incident connected with the tragedy, which has just come to light, was the finding of a letter, written by the little girl to her father, but which was never mailed.

It was found in the pocket of one of her little dresses, all carefully folded, and reads as follows:

"Dear papa: I am going to write you a letter. I go to school every day. Sometimes I am pretty cold. I want to see you when I can. Your little girl, VIDA HAMILTON."

When this tender little note of love was written, or why it was never mailed, is not known.

The mother knows nothing of it.

# COURTING STILL GOING ON HERE

In the case of J. E. Gilnaugh vs. J. J. Shaughnessy, a transcript of an appeal from the justice court of Sparks, was filed in the district court yesterday.

This case involves a money demand of $38.75 for board.

J. T. Boyd is attorney for the plaintiff and respondent and R. C. Stoddard represents the defendant and appellant.

Robert Watson vs. N. H. West, administrator of the estate of B. G. Clow, deceased. This case was argued yesterday by the attorneys for each of the respective parties in interest and the court ordered the matter continued until Saturday, April 1, at 1:30 o'clock.

The Antonia Luchetti vs. E. Olinghouse case represented respectively by Cooke & Ayres and D. H. Hartson, attorneys, came up for trial, and after proceeding for a while, it was agreed upon by both sides to settle the case in accordance with the stipulation on file. This was the payment of $350, and the plaintiff to pay costs. Execution on the judgment to be stayed until April 11th.

The trouble in this suit is a failure to pay wages claimed to be due.

# CLERKS WANT ONE HOLIDAY

## Storekeepers of Reno Will be Asked to Close One Day Out of Seven

There is a movement among the merchants and clerks of Reno to have every store in the city close on Sunday.

As it is now a number of merchants, for business reasons, keep their places of business open on Sunday morning.

The clerks feel that they are entitled to one day's rest each week, but in justice to their employers they also feel that if one store closes, every one should do likewise.

A few years ago the stores, by mutual agreement closed on Sunday. The practice, however, soon fell into disuse.

There is no doubt but what the movement will be successful. During the next few days the clerks will circulate a petition among the business men asking them to close.

# BRIEF MENTION ABOUT PEOPLE

## What They Are Doing, Where They Are Going and Where They Come From

W. A. Wyatt, the Frisconian, is in town.

E. S. Fitzgerald in in town from San Francisco.

C. D. Morrison came in yesterday from Humboldt.

H. F. Ward of San Francisco is a guest of the Overland.

J. Collins, of Chicago, is comfortably located at the Golden.

John T. Moore of New York City is stopping at the Riverside.

W. G. Reagle is registered from Pittsburg at the Riverside.

John McCormick and W. H. Johnston, both of Butte, are in town.

J. Tracey came in from Ogden last night and registered at the Overland

Frank B. Wilcox arrived from Chicago yesterday and is at the Overland.

J. K. Rose arrived on the Salt Lake express from Denver. He went to the Riverside.

H. F. Sedgley spent last night at the Golden on his way from San Francisco to Tonopah.

H. E. Teter arrived from Los Angeles yesterday morning. He is stopping at the Overland.

Ethel M. Christie, daughter of the popular nightwatchman, left Sunday for Long Beach, Cal.

J. L. Hopkins, well known traveling representative of a San Francisco house, was in town last night.

M. C. Scully, the mining man, with his wife, arrived from San Francisco on the flyer yesterday on his way to Tonopah and stopped at the Overland.

**Mike Has a Leave of Absence.**

Mike Shay just got out of the county jail after a forty-day sentence for exhibiting a pistol unlawfully. He thought he would celebrate the event. He was going to kill a bartender Sunday night.

"I'll kill you," he shouted, at the same time putting his hand to his back pocket.

This didn't look good to Deputy Constable Shields who was near by and in an instant Mike was floundering on the floor. One blow did the work.

Yesterday afternoon Judge Nash gave him six hours to get out of town in.

**Railroad Man Visits Home.**

J. M. Fulton, now in charge of the entire line of the Carson & Colorado, came up from Mound House on a brief visit last night. He will make a brief visit here before returning to his duties.

**Violin Instruction**

Chas. H. Keil, teacher of violin and mandolin. Residence 314 West street.

## Too Late to Classify

FOR RENT OR LEASE—House of 11 furnished rooms; good location for family boarding house. Responsible parties only need apply. Address box 291, Reno, Nevada. m29w

LOST—A black Spanish silk head throw. Finder please return to Fred Grob, and receive reward. m29w

WANTED—A six-room unfurnished cottage, modern, and close in for a good tenant. Apply at once to J. A. BONHAM & SON, Reno, Nevada. m26w

WANTED—A furnished cottage of five rooms for a good tenant. Apply to J. A. BONHAM & SON, Reno, Nevada. m26w

THE WORLD MOVES—So does Hale. Hale's Transfer Van & Storage Co. Baggage and household goods moved and stored. Furniture repaired. Job carpentering at low rates. Packers and shippers. Office with M. Frank & Company, 233 Virginia St. Phone green 285. m24tf*

FOR BETTER POULTRY AND MORE EGGS—Barrel P. Rocks, eggs from first class stock of Burclicks, McClave strain eggs in season at $1.50, $2 per setting per 15. J. W. German, 530 Fourth street, Reno, Nevada. m10m*

# A RACE MEET FOR APRIL 9

## Nevada Cycle Co. and Carr & Elliott Will Offer $300 in Prizes to Contestants

The Nevada Cycle Company and Carr & Elliott have agreed upon a date for the first track race meeting of the season.

Weather permitting it will be held on the afternoon of April 9th, beginning at 1:30 o'clock.

More than $300 in prizes will be offered and the events range all the way from an Indian and Japanese race to contests between some of the best amateur bicycle riders in Nevada.

To help in a measure to pay a portion of the cost of the long list of prizes a small admission of 25 cents will be asked. The race is free for every rider. No entrance fee will be charged and every bicycle rider is cordially invited to take part in the contests.

The meet will be held at the state fair grounds. The entry books are now open at Carr & Elliott's and the Nevada Cycle Company's store. The list of prizes will be as follows:

Ten mile handicap—First prize, $50 racing wheel; second prize, $25 merchandise order; third prize, $15 fishing outfit.

One mile invitation race (best riders)—First prize, $35 diamond ring; second prize, $15 punching bag and boxing gloves; third prize, $10 pair Palmer tires.

One mile boys' race, two heats and a final, for boys under 17 years of age—First prize, $35 bicycle; second prize, $10 baseball outfit; third prize, $5 fly rod.

Lap race, two miles—First prize, $10 fishing outfit; second prize, $10 pair bike tires; third prize, $2.50 fish line.

Indian race, two miles—First prize, $25 shot gun; second prize, $10 baseball order; third prize, $10 bicycle.

# BODY OF GEORGE LADD PASSES THROUGH RENO

The body of George W. Ladd, the prominent mine owner and reputed to be the discoverer of the Bullfrog mines, who died at Goldfield Sunday, was brought to this city late last night.

The son and daughter of the pioneer miner accompanied the remains, and left with them on the 10:30 train for Lovelock, where the burial will take place Thursday.

A sad feature of his sudden death from pneumonia, is that it occurred on the day after he had closed up the sales of all his mineral holdings, and having acquired a snug fortune, was to enjoy the fruits of his years of strenuous labors.

R. B. Whittman of Salt Lake was at the Golden yesterday.

**The Nevada Plumbing and... Sheet Metal Works**

We make a specialty of cornice and sky lights, heating and ventilating. All classes of mill work, Hotel and Restaurant supplies.

Estimates Furnished,

**G. ROHR & CO.,**

Successor to Frank Savage
Phone Green 95.
318 NORTH VIRGINIA STREET

**Electrical Hair Dying**

Only machine in the state now at

U. C. Persing's Tonsorial Parlors, Overland Hotel

Come in and have your hair shampooed. Up to date barbers and furnishings and up to date service and popular prices.

That thirst can be effectually quenched with a glass of

**ANNIE BUSCH**

For Sale Only By Bryson & Cohn, Agts

**Hazen-Fallon Stage Line**

BAILEY & COLTRIN, Props.

Meets No. 6 at Hazen. Two and one-half hours to Fallon. Good Comfortable coaches, good stock and daily trips, Sundays included. Fare $1.50.

**THE NEW FASHION STABLES**

FINE TURNOUTS, SPIRITED HORSES, NEW RIGS,
T. K. HYMERS, Proprietor
Sierra Street, Reno.

**Raising... the Standard**

Gentlemen this is the first Ready made suit I've worn for over fifteen years. The time has been when a man felt ashamed of being known to wear a ready made suit. That's all past. It's due to the efforts of the highest grade of manufacturers, particularly

**Hart, Schaffner & Marx**

Who have done more, by their merchandise and methods to elevate the standard of the clothing business than any other influence in the world.

**Now Ready**

Our first showing of men's and young men's Spring Suits. Every Suit shown by us will be this season's style and fabric. Every suit perfectly fitted.

**Prices From $10 to $25**

**M. Frank & Co.**

Phone, Green 285

**$1.42 To-Day's Greatest $1.42**

**Special in Women's Walking Skirts**

Never before have we been able to get a hold of a garment of this kind two styles to select from. One is made from a gray melton most durable in wear and worth twice the price we ask for them. The other is made from a woolen mixture in harringbone effects, which ordinarily sells all the way from $2.50 to $3.50 each. Special today, each **$1.42**

**A Big Sale of Muslin Underwear**

We expect to make this Muslin Underwear Event the biggest drawing card our house ever had, as the values we have selected to be placed on sale eclipse anything we have ever offered before.

35c and 40c Corset Covers for .............. 28c each
65c Corset Covers for .............. 52c each
65c Women's Muslin Drawers for .............. 52c a pair
$1.25 Muslin and Cambric Skirts for .... 98c each
$1.75 Muslin and Cambric Skirts for ...... $1.32 each
$1.00 Muslin Gown for .............. 72c each
$1.75 Muslin Gown for .............. $1.32 each

**Your Special Attention is Called to Our Showing of ...Japanese Silk Waists...**

These very popular garments are here in an exceptionally large assortment of exceedingly pretty styles. Many exclusive effects will be noticed. You will be surprised at low prices marked on these stylish high class garments. They range all the way from **$2.00 to $7.50**

**THE PALACE DRY GOODS HOUSE**

Phone Brown 291--Free Delivery to Sparks Every Day--211 Virginia Street

**Frank Brothers Co.**

Agents for...
Moet & Chandon White Seal Champagne...
Cresta Blanca Wines...
Bartlett Mineral Water:..
Old Tyler Whisky

—WHOLESALE—

**Wines, Liquors and Bar Supplies...**

FAMILY TRADE SUPPLIED

Phone, Main 401 228 Virginia St.

NewspaperARCHIVE®